Montague Library
Mars Hill, N. C.
CLASS
BOOK

THE 1951 LAUREL

Published by the Student Body under the direction of ELIZABETH BRIDGES, *Editor;* KENNETH BYRD, *Assistant Editor;* R. F. SMITH, *Business Manager*. The photographs were made by RANDALL'S STUDIOS, Arden, North Carolina and P. C. STRINGFIELD of Mars Hill, North Carolina. The book was printed and bound by the EDWARDS & BROUGHTON COMPANY of Raleigh, North Carolina.

FOREWORD

What makes Mars Hill? One may as well ask the ages wherein lies all good, or all happiness, for the answer will come back "Not in one thing, but in many. Not in one symbol, nor in one virtue; not in one goal sought, nor in one philosophy lived, but in each and all woven into life's perfect pattern." Better it were to count the red leaves of an Autumn day, the flakes of a winter snow, or the drops of a Spring rain than to count the virtues which make up our college life. Realizing this, the Staff has tried to record in these pages the complete panorama of Mars Hill—the thousand and one things which went into the moments destined to be woven into "The Pattern of Our Years."

Mountain mists in the morning—
Cloud drifts veiling the mountain tops
And cloaking the valley—
Lift them up, God;
Pin them on a sun ray,
And look down through
Your sky of blue
Toward the college where we lived and grew
Under Bailey's shadow.
Look down through the golden path
Of morning sunrise—
Down at the bell tower,
Sounding in the day,
Down at the ones who slowly pass
Over the hillside paths,
Into another moment to be woven
Into the pattern of our years.

OVE
HILLSID

HE
ATHS

Those memories that returned with us of last year's Junior Senior . . . Swinging on a Star

The long, long lines that greeted us that first memorable day

DAYS THAT MAD

The W.A.A. "School-days" party . . . Remember the school bell, girls?

The B.S.U. Fireman's Party . . . The hilarious floor shows, complete with blackface comedy and a vaudeville touch . . .

And, afterward, the Christian fellowship as we gathered for refreshments and singing

Those first days filled with inspiration and counsel by Dr. Wall.

Remember being awakened at 5 a.m. by the serenading of the Pilgrims' chorus?

UR YEARS

Ghost time in Huffman, complete with Witches and broom sticks

Fun 'n' frolic in Stroup's Halloween party.

Black Cats, apples, and other strange sights in Edna Moore.

TABLE O

Administration

Classes

Religious Life

Activities

ONTENTS

Features

Sports

Publications

Societies

It is with love and admiration that we, the LAUREL Staff of 1951, dedicate this volume to Mr. and Mrs. J. V. Howell.

Together, they have worked with us, and in their togetherness they have bound us all in closer ties of companionship. Their lives have given to us a new insight into the joys of cooperation and comradeship as they have given unreservedly of their time and talents for us.

They have woven into the pattern of our years wisdom not found in texts alone, but also in the strength of united lives and purposes.

DEDICATION

Mrs. J. V. Howell

Mr. J. V. Howell

"Theirs is a learning one could much less gain
In volumes than in following; their plane
Was that high peak where only those may dwell
Who teach the highest, and who live it well."

ADMINISTRATION

Mars Hill College was founded in the spirit and upon teachings of Christ. Accordingly, spiritual values and academic values have been emphasized from the beginning. Its resources, both tangible and intangible, are for the use and benefit of its students, its faculty, and all others who are directly concerned. The students are to be congratulated upon the part they play in the life of the college from year to year. The Laurel is an eloquent reminder of this fact. My colleagues and I are happy to work with you on a campus where "plain living and high thinking" are practiced.

Hoyt Blackwell

OFFICERS OF ADMINISTRATION

RALPH MARION LEE, M.A.
Dean of the College and Head Department of Social Science

Mars Hill College is a Christian institution which was founded upon the conviction that in the Christian faith are values which are not to be obtained elsewhere, and that these are of prime importance in the educative process. Its chief aim is to produce men and women whose characters have been redeemed and made over by the love of God. In an effort to achieve this aim it sets its standards of personal worth and social good in the Jesus way of life, and seeks to lead its students to accept them. It seeks to know the truth, and is loyal to the truth wherever it is found, and then by imparting this truth and the accumulated wisdom of the ages to its students, to make them effective in the service of man and God.

R. M. LEE.

JOHN W. HUFF, M.A.
Registrar and Head, Department of Ancient Languages

HARVEY N. LANCE, A.B.
Dean of Men and Instructor in Mathematics

CAROLINE BIGGERS, A.B.
Dean of Women

FRANCES SNELSON, A.B.
Assistant to the President

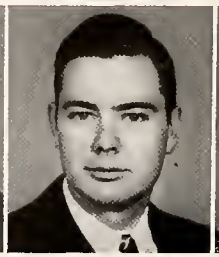

JAMES W. PETERSON
Assistant Bursar

EDITH SWANN, A.B.
Bursar

FRANCES HEGLER
Secretary to the Registrar

DAISY L. ANDERSON, M.A.
Librarian

ADMINISTRATION AND DEPARTMENT HEADS

MARTHA SINCLAIR BIGGERS, B.Mus.
Department of Music

MILDRED LORAINE BINGHAM, M.B.A.
Department of Business

ROBERT LEE EDWARDS
Department of Athletics

MARY NEWELL HOWELL, M.A.
Department of Home Economics

JONES V. HOWELL, M.A.
Department of Mathematics

MUMPHORD HOLLAND KENDALL, Th.M.
Department of Religion

teachi
values
tangib
studen
The st

ELLA JANET PIERCE, Ph.D.
Department of English

PRESTON CALVIN STRINGFIELD, M.A.
Department of Education

DOROTHY TURNER, M.F.A.
Department of Art

CORNELIA HOWELL VANN, M.A.
Department of Modern Languages

VERNON EVERETT WOOD, M.S.
Department of Natural Sciences

FACULTY

Ralph Page Ashworth, M.A., *Biology*

George Stuart Aycock, M.A., *History*

Rachel Messick Chapman, B.S.S.A., *Business*

Ruby Hudson Cox, A.B., *Business*

Ramon DeShazo, M.A., *English*

Myrtle Edwards, M.A., *Mathematics*

Garnet F. Felts, B.M., *Music*

Walker Hardee Ford, B.S., *Chemistry*

Pearl Francis, M.A., *Music*

Collie Garner, M.A., *English*

William D. Geer, A.B., *Business*

Virginia Hart, B.S., *Physical Education*

Don J. Henderson, M.A., *Physical Education*

Harley E. Jolley, M.A., *History*

Lawrence Ray Liles, M.A., *Spanish*

Evelyn Allen McLeod, *English*

John Angus McLeod, M.A., *English*

John Raymond Nelson, Ph.D., *Greek*

Lora Milton Outten, M.A., *Biology*

J. Elwood Roberts, M.A., *Music*

Louise Lane Roberts, A.B., *Religion*

Nona Moore Roberts, M.A., *French*

Kathleen Blackstock Robinson, *Music*

Lorena Rogers, A.B., *English*

FACULTY

EMMETT S. SAMS, M.A., *Mathematics*
EVELYN UNDERWOOD, M.A., *History*
ELIZABETH WEBSTER WATSON, M.A., *English*

DOROTHY WEAVER, M.S.M., *Music*
ARTHUR E. WOOD, B.S., *Physics and Mathematics*

GENERAL STAFF

First row, left to right: BRYSON H. TILSON, *Superintendent of Buildings and Grounds;* EVA BREWER, R.N., *Nurse;* JOHN E. MARR, *Manager of the Student Center;* JAMES A. MARTIN, *Steward;* DOROTHY A. EDWARDS, *Secretary in Maintenance Department. Second row:* ETTA SUE RICHARDSON, *Secretary to the President;* ESTELLE RUSH MARR, *Secretary to the Dean;* OPAL BENSON DESHAZO, *Assistant in Registrar's Office;* NORA WILLS, *Secretary in Alumni Office;* PEARLE S. HEAD, *Assistant in College Student Center. Third row:* ESSIE W. EDWARDS, *Assistant Dietitian;* CARMEN FORD, *Assistant Librarian;* ELIZABETH NELSON, *Assistant in the Library;* JOYCE A. WOOD, *Assistant in the Library;* ANNA LISLE GAMMONS, *Hostess. Fourth row:* LILLIE BELLE LANE, *Hostess;* VERA RUTH, *Hostess;* RUBY W. SPARKS. *Hostess;* LAURA BROWN WELLS, *Hostess;* GLADYS BROWN WILSON, *Hostess.*

CLASSES

Look down through

Your sky of blue . . .

Down at the ones who slowly pass

Over the hillside paths.

Each a separate individual, yet all a closely knit whole, the members of the Senior Class of 1951 have woven themselves colorfully and permanently into our days at "The Hill." Under the leadership of Dan Glenn, and through the helpful guidance of Mr. and Mrs. Emmett Sams, they have contributed many of the big things, many of the little things, that have slipped into the pattern of our years.

Mr. and Mrs. Emmett Sams

SENIOR CLASS

Left to right: Dan Glenn, *President;* Peggy Stahl, *Treasurer;* Carolyn Winberry, *Secretary;* Harold House, *Vice-President.*

ALLEN, RAMONA *Clio*
Donora, Pa.
Home Economics
"Whose life like the violet sweet, as climbing jasmine pure."
I.R.C.

ALTMAN, ALMA GRAY *Clio*
Newberry, S. C.
Liberal Arts
"A noble type of heroic Womanhood."
Spanish Club, President; Glee Club; Hiking Club; Swimming Club; Y.W.A.; S.S. Officer; Volunteers for Christ.

AMMONS, EILEEN HARRIET
Stacksville, N. C.
Liberal Arts
"A smiling face and a pleasing manner."
Town Girl's Club, President; Scriblerus Club.

ANDERSON, SARAH LOUISE
Mars Hill, N. C.
Liberal Arts
"Not too serious, not too gay."
B.S.U. Council; Scriblerus Club; Town Girl's Club

ANDERSON, ELIZABETH ANN
Mars Hill. N. C.
Elementary Teachers
"A friend indeed to all."
Town Girl's Club

ASKEW, KESLER *Eu*
Enfield, N. C.
Accounting
"Happy and content."
Tumbling Team; Eu Collector; B.T.U. Officer.

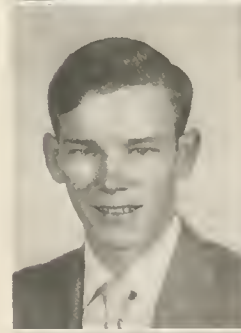

BAGWELL, FRANKLIN D.
Fletcher, N. C.
Accounting
"A mind not to be changed by place or time."
House President.

BAILEY, CECIL HAMILTON, JR.
Richmond, Va.
Commerce
"From his bow came music sweet as e'er was mocking bird's.
String Ensemble, President; Orchestra, President; Track Team.

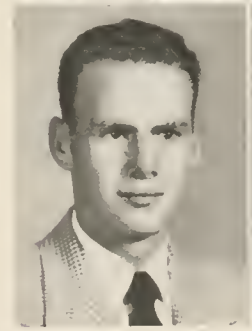

BAILEY, EARL LAMAR *Eu*
Toledo, N. C.
Engineering
"Think like a man of action, and like a man of thought."
Glee Club; Cross Country Track Team; M-Club.

BAILEY, TED KYLE *Phi*
Green Mountain, N. C.
Pre-Med
"Life is to me just a comedy."
Dormitory Vice-President; Glee Club.

BAKER, BETTY SUE *Clio*
Wendell, N. C.

Liberal Arts

"Simple smile and kindly way doth lend her love."

Clio Marsha ; B.T.U. Officer; Volunteers for Christ, Devotional Vice-President; Y.W.A. Council.

BALL, FREIDA MAXINE
Mars Hill, N. C.

Liberal Arts

"Of manners gentle, of affections mild."

Town Girl's Club; Basketball Club.

BARKER, CAROLYN ANN *Non*
Danville, Va.

Liberal Arts

"Modesty is the beauty of woman."

Hiking Club; Basketball Club.

BAUSUM, GEORGE ROBERT *Eu*
Baltimore, Md.

Liberal Arts

"Success begins with a fellow's will."

Eu Chaplain; Ministerial Conference.

BEARSE, WALLACE *Eu*
Arlington, Va.

Law

"Strive for success and look ahead."

Eu Critic.

BEATY, FRANCES
Gastonia, N. C.

Liberal Arts

"Here is a dear and true industrious friend."

S.S. Secretary; French Club; Volunteers for Christ; B.T.U.

BENNET, WALTER NEWTON, II
Asheville, N. C.

Pre-Law

"Content to live: this is my stay."

BLANKENSHIP, JO ANN *Clio*
Statesville, N. C.

Secretarial Science

"Thy sober aid and native charms infuse."

Archery Club.

BLANTON, DEMAUTH *Phi*
Kings Mountain, N. C.

Liberal Arts

"A clever mind is an attribute."

I.R.C.; Philomathian Secretary, Marshal; B.S.U. Council, 1st Vice-President; S.S. Officer; Ministerial Conference.

BOBO, GEORGE BROOKS, JR. *Eu*
Florence, S. C.

Liberal Arts

"The seeds of Godlike power are in us still."

Euthalia Secretary; Training Union Director; Track Team; Basketball.

BOWEN, EDNA EARL *Non*
Henderson, N. C.

Pre-Nursing

"A merry life with joy and sunshine."

S.S. Officer; Hostess; Society Critic.

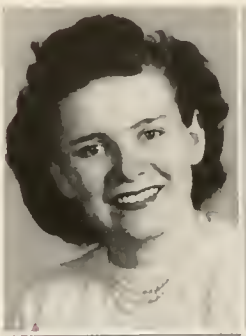

BOWEN, NANCY REBECCA *Clio*
Spartanburg, S. C.

Secretarial Science

"Youth is to all the glad season of life."

S.S. Officer; Swimming Club; Business Club; Y.W.A.

BRANTLEY, EMILY ROSE *Clio*
Tryon, N. C.

Music

"Warm and friendly smiles."

Glee Club.

BRELAND, A. ODELL *Eu*
Ruffin, S. C.

Liberal Arts

"It's the set of the soul that determines the goal."

S.S. Officer; B.T.U. Officer; Ministerial Conference.

BRIDGES, ELIZABETH VIRGINIA *Clio*
Bartow, Florida

Liberal Arts

"Well versed in all the arts of friendship and of life."

LAUREL Editor; Y.W.A. Vice-President; *Hilltop* Managing Editor; Scriblerus Club; B.T.U. Officer; Clio Reporter; Florida Club; Volunteers for Christ; M-Blem Club; W.A.A. Council; Hiking Club; Tennis Club Chairman; Art Club.

BROCK, JARVIS BUFORD
Waynesville, N. C.

Liberal Arts

"Onward and upward."

Ministerial Conference.

BROWN, THOMAS ASHLEY *Eu*
Syracuse, N. Y.

Engineering

"A heart so manly and so fine."

BUCKNER, PEGGY JEAN
Mars Hill, N. C.

Accounting

"Her life is a sweet and joyful thing."

Business Club; Glee Club; S.S. Officer; Huffman Dormitory Social Chairman.

BURCH, MARY RUTH *Non*
Charlotte, N. C.

Music

"From the ivory keys racing fingers shook a song."

S.S. Officer; Orpheon Club, Vice-President; Y.W.A. Council; Glee Club; Charlotte Club; Folk Dance Club; Dormitory Officer; Pianist of Nonpariel; Chaplain, Nonpariel.

BURGESS, MET *Clio*
Stuart, Florida

Liberal Arts

"Keep I fair through faith and a prayer."

B.T.U. Officer; Folk Dance Club; B.S.U. 3rd Vice-President; Volunteers for Christ; Y.W.A. Council; Clio Secretary; Florida Club.

Byrd, Kenneth E. *Phi*
Kannapolis, N. C.

Liberal Arts

"A lover of life and living."

M.H.C. Junior Music Club, Treasurer; Drum Major; Concert Band; Glee Club; Scriblerus Club; Assistant Editor of Laurel; B.T.U. Officer; Tumbling Team; Dramateers.

Caldwell, Ray Von *Phi*
Newton, N. C.

Science

"A friend indeed to all."

Science Club; Glee Club; Tumbling Team.

Calloway, Nancy Jeannine *Non*
Franklin, N. C.

Science

"Her voice was ever soft, gentle, and low."

Home Economics Club.

Campbell, Edwin Worth, Jr. *Phi*
Charlotte, N. C.

Science

"Full of wise thoughts and modern instances."

Music Club; Glee Club; Band; Orpheon Club; Methodist League.

Campbell, Roy Bruce *Phi*
Dawson, Ga.

Liberal Arts

"Men of few words are the best men."

S.S. Officer.

Canady, Deanne *Clio*
Burlington, N. C.

Art

"So soft, so calm, the smiles that win, the tints that glow."

Softball Club· Chief Marshal, Clio; S.S. Officer; Glee Club; Art Club; Y.W.A; Censor, Clio.

Carden, Lellon *Non*
Durham, N. C.

Music

"Her mirth the rounding earth admired."

Folk Dance Club; French Club; Hostess; Pianist, Non.

Carnegie, Dorothy Devena *Clio*
Rutherfordton, N. C.
Elementary Teacher

"Faithful to whate'er her hand findeth to do."

S.S. Officer; W.A.A. Vice-President.

Cashwell, Lovie "Tookie" *Clio*
Clinton, N. C.

Liberal Arts

"'Twas her thinking of others that made her radiant."

Clio Censor, Clio Secretary; T.U. Officer; Dormitory Officer.

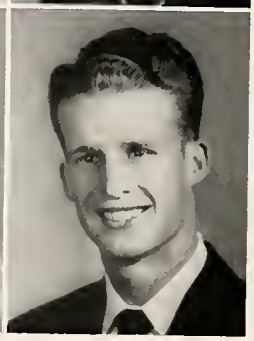

Clark, Badger Gill, Jr.
Henderson, N. C.

Pre-Dental

"A true friend if forever a friend."

CLARKE, ALDA JEAN
Mars Hill, N. C.

Liberal Arts

"Sincerity was in her heart as perfume in the flower."

Orpheon Club; Glee Club; Church Choir.

COGDILL, DON BROWN
Spring Creek, N. C.

Liberal Arts

"I have no brains for book learned study."

COLLIER, EARLINE ELIZABETH *Clio*
Charlottesville, Va.

Liberal Arts

"Versatility is a coveted gift of the gods."

Scriblerus Club; Dramateers, Secretary; S.S. Officer; Archery Club; Literary Editor of LAUREL; Y.W.A.; Hilltop Reporter.

COLLINS, BILLY EARL
Greenville, S. C.

Accounting

"Be a star in somebody's sky."

Football Team; M-Club.

CONNELL, ALFRED *Eu*
Lancaster, S. C.

Liberal Arts

"Comrade blithe and full of glee, who dares to laugh with me."

Spanish Club; Dormitory Officer.

COOK, ALICE BORDEN *Clio*
Clinton, N. C.

Liberal Arts

"What is good can be withheld, but not its light dispelled."

Community Missions Chairman, Y.W.A.; Parliamentarian, Clio; Y.T.C., Vice-President; B.T.U. Officer; Scriblerus Club; Archery Club; Volunteers for Christ.

CORN, BOBBY J.
Weaverville, N. C.

Liberal Arts

"Friendliness makes happiness."

Baseball Team; M-Club; Football Team.

COX, EMMA LOU *Clio*
Jonesboro, Tenn.

Liberal Arts

"A merry, laughing, singing maid."

Science Club, Secretary; Folk Dance Club; S.S. Officer; Cheerleader; M-Blem Club; B.T.U. Officer; Missionary Leader, Y.W.A.

CRAIG, NANCY ADELINE *Clio*
Gastonia, N. C.

Liberal Arts

"She is a wee winsome thing."

Associate Editor, *Hilltop;* Dormitory Officer; Spanish Club; Chorister, Volunteers for Christ; Dramateers; Chorister, Clio.

CRAWFORD, ROBERT BRUCE
Asheville, N. C.

Accounting

"A man, he seems, of cheerful yesterdays and confident tomorrows."

CLASS OF 1951

CRAWFORD, NANCY ANNE *Clio*
Hillsboro, N. C.

Elementary Teachers

"From out her loving heart come deeds of kindness."

S.S. Officer

CREASON, GRIMES A. *Eu*
Cooleemee, N. C.

Liberal Arts

"The merit of originality is not novelty, it is sincerity."

CROWE, FRANKIE J.
Spindale, N. C.

Accounting

"She hath a heart with room for every joy."

Business Club.

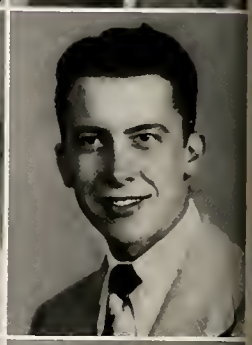

CURTIS, THOMAS E. *Phi*
Waynesville, N. C.

Pre-Med

"High ambition and deeds which surpass it."

Band; Glee Glub; French Club; Methodist League.

DAVENPORT, EVA *Clio*
Roper, N. C.

Home Economics

"With her jovial nature went a voice like a sparkling stream."

M-Blem Club; W.A.A. Council; Soccer Club Chairman; Methodist League; S.S. Officer; Hockey Club. Basketball Club; Softball Club; Home Economics Club.

DAVIS, PAT *Non*
Winston-Salem, N. C.

Liberal Arts

"Her merry spirit seems our comrade yet."

Dormitory Officer; Secretary of W.A.A. Council; Historian, Nonpareil; M-Blem Club; Basketball Club; Hockey Club.

DAVIS, WILLIE S. *Phi*
Newport News, Va.

Liberal Arts

"Companionship with such a one is always to be trusted."

S.S. Officer; Chaplain, Philomathia; B.T.U.; Reporter, Ministerial Conference; Mission Council; Softball Club.

DAVIS, MAX
Bryson City, N. C.

Accounting

"Trustworthy; in all things diligent and dependable."

Business Club.

DENSON, ANNE WHITESIDE *Clio*
Roanoke, Va.

Pre-Nursing

"A constant friend is a rarity."

Publicity Chairman, Y.W.A.; Poster Chairman, Clio; Volunteers for Christ.

DICKENS, CAROL JEAN *Clio*
Fries, Va.

Business

"No gems, no gold needs to wear; she shines intrinsically fair."

S.S. Officer; Corresponding Secretary, Clio; Swimming Club; Archery Club.

Dixon, Beth Ann *Non*
Mt. Vernon Springs, N. C.

Home Economics

"We love the peace in which she lives."

Home Economics Club, Treasurer; S.S. Officer.

Dowdy, Ed *Eu*
Roanoke, Va.

Liberal Arts

"He is circumspect and right."

B.T.U. Officer; S.S. Officer; Ministerial Conference; Eu Censor; Intramural Sports; House Officer; Eu V. Pres.

Dowless, John A. *Phi*
Fayetteville, N. C.

Liberal Arts

"A man of thought strikes deeply and strikes safely."

Doyel, Garth *Eu*
Muncie, Ind.

Liberal Arts

"His court performance draws much admiration."

Varsity Basketball Team; M-Club; Baseball Team; Intramural Football; Intramural Tennis; B.T.U.

Dubs, Richard
Mauch Chunk, Pa.

Accounting

"Happy the man who enjoys life."

Intramural Football; Intramural Baseball; Track; M-Club; Varsity Basketball.

Dunn, Atlas Cleveland *Phi*
Asheboro, N. C.

Liberal Arts

"His gridiron performance was the envy of all."

Varsity Football; Basketball; Baseball; M-Club.

Duyck, J. C., Jr.
Asheville, N. C.

Liberal Arts

"Strive for success and look ahead."

Early, David *Phi*
Winston-Salem, N. C.

Music

"Height adds to dignity."

Chorister, B.S.U. Council; Glee Club; Church Choir; President, Orpheon Club; Band; Phi Secretary.

Eller, Bonnie Sue *Non*
Franklin, N. C.

Liberal Arts

"The grace of a blue, significant forget-me-not."

Chaplain, Society; Scriblerus; Y.W.A; Society Censor.

Ellis, Barbara *Clio*
Hickory, N. C.

Elementary Teachers

"She is all love, all liking, all delight."

S.S. Vice-President; Pianist, Clio; Dormitory Officer; I.R.C.; Reporter, *Hilltop;* Y.W.A.

Ellis, Perry Richard *Eu*
Portsmouth, Va.

Liberal Arts

"In quest of the best."

President Euthalia C-I Term; Training Union President; Basketball 1 and 2; Ministerial Conference; Glee Club 1.

English, Melvin Emerson
Mars Hill, N. C.

Pre-Agriculture

"In quietness and confidence is his strength."

M-Club

Estep, Roger W. *Eu*
Lenoir, N. C.

Liberal Arts

"I'm ready for adventure."

German Club

Ferguson, Jo Ann *Clio*
S nora, Ky.

Liberal Arts

"Of all the girls e'er was seen, there's none so fine as she."

Training Union President; French Club Officer; Clio Officer; College Marshal; Y.W.A. Council; Dormitory Officer.

Fleming, George Edward *Eu*
Warrenton, N. C.

Liberal Arts

"Great thoughts come from the heart."

Hilltop Staff.

English, Mary Joyce
Mars Hill, N. C.

Liberal Arts

"Life is an ecstasy to those who find it."

Town Girl's Club

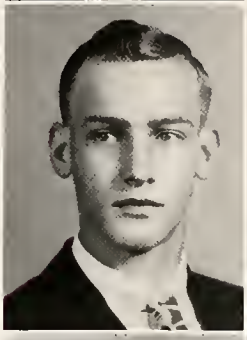

Essex, Frank V., Jr.
Arlington, Va.

Accounting

"Not over-serious, not frivolous, but a rare good fellow."

Farr, Latimer C., Jr. *Eu*
Wauchula, Fla.

Liberal Arts

"A cheerful disposition is a valuable possession."

S.S. President, Society Officer; Florida Club; Training Union Officer; Intramural Football; Eu Censor.

Finch, Howard Montague, Jr.
Mt. Airy, N. C.

Engineering

"A still and quiet conscience."

S.S. Officer; Dormitory Officer.

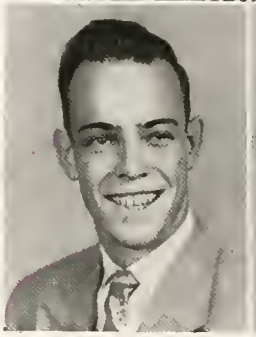

Foshee, Dixie Virginia *Clio*
Dunedin, Fla.

Elementary Teachers

"Always a smile and a word of cheer."

Dormitory President; Florida Club; Student Council; S.S. Officer; *Hilltop* Staff.

FRAZIER, LEWIS D. *Phi*
Louisburg, N. C.

Commerce

"Silence and thought are combined to the best advantage."

M-Club; Football Manager; Track Manager.

FULP, TED *Eu*
Lewisville, N. C.

Science

"Full of chatter, full of pep."

Dramateers; Tumbling Team

GADDY, DAVID W. *Phi*
Albemarle, N. C.

Liberal Arts

"Blow, trumpet, blow!"

German Club, Vice-President; Orchestra Officer; S.S. Officer; Band.

GANTT, JESSIE JEAN *Clio*
Pickens, S. C.

Liberal Arts

"Quiet but powerful."

S.S. Officer; Training Union President.

GARDNER, RICHARD *Eu*
Sanford, N. C.

Engineering

"Politeness costs little and yields much."

Band

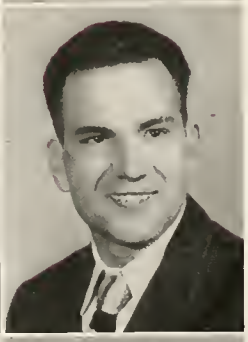

GARNER, FRED HUBERT *Phi*
Union, S. C.

Pre-Agriculture

"His good nature conquers all."

House President; Training Union Officer; Football.

GARRISON, HARRY LEE
Weaverville, N. C.

Engineering

"Kind words are the music of the world."

GEORGE, LOUISE *Non*
Raleigh, N. C.

Liberal Arts

"Nothing that happens can hurt me."

Glee Club; Softball Club; Swimming Club; Tennis Club; Y.W.A., W.A.A. Council; M-Blem Club; S.S. Officer; Cheerleader.

GETZMAN, CAROLYN *Clio*
Athens, Ga.

Liberal Arts

"All that is beautiful shall abide."

Folk Dance Club; Society Officer; Glee Club; W.A.A. Council; S.S. Officer; May Queen.

GILL, EVERETT, III *Eu*
Richmond, Va.

Liberal Arts

"Far may we search before we find a friend so willing and so kind."

S.S. Officer; Training Union Officer; Dramateers; Euthalian, Vice-President; I.R.C.

GILLESPIE, ARTHUR SAMUEL, JR. *Phi*
New Orleans, La.
Science

"Wise to resolve, and patient to perform."

Training Union Officer; B.S.U. Council; Brotherhood President; Science Club Officer; Philomathian Officer.

GILLESPIE, JAMES PITTARD *Phi*
New Orleans, La.
Pre-Med

"Honor lies in honest toil."

Philomathian Officer; Training Union Officer; B.S.U. Council; Science Club.

GLENN, DAN M.
Asheville, N. C.
Science

"A winning spirit combines with a winning personality."

C-II Class President; M-Club Vice-President; Science Club; Dormitory Officer; Intramural Basketball; Football.

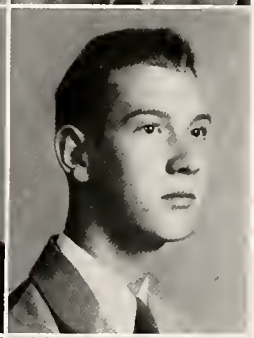

GLENN, LARRY ALLEN *Eu*
Black Mountain, N. C.
Liberal Arts

"Happy am I; from care I'm free.
Why aren't they all contented like me?"

Dramateers; Ministeral Conference.

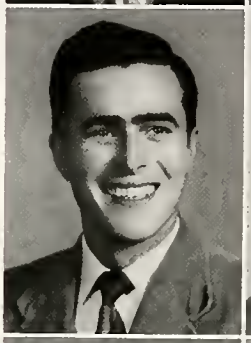

GOIN, DEWEY *Eu*
Clifton Forge, Va.
Liberal Arts

"A face a silent commendation is."

Eu Treasurer and Censor; I.R.C. President; House Officer; Track Team.

GORE, GROVER AUDREY *Eu*
Shallotte, N. C.
Agriculture

"We grant, although he has much wit, he is rather shy of using it."

House Officer.

GREGG, ROBERT STEPHENS
Richmond, Va.
Music

"They conquer who believe they can."

Glee Club; S.S. Officer.

GREENE, JOANN *Non*
High Point, N. C.
Music

"Her voice was ever soft and low."

Glee Club; Orpheon Club.

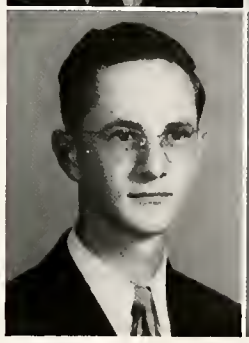

GREENLEE, ROBERT
Spruce Pine, N. C.
General Business

"Success comes slowly, swiftly canst thou lose success."

S.S. Officer.

GREGORY, MARY ELLEN *Non*
Erwin, N. C.
Music

"Not too serious, not too gay yet she has a loving way."

Glee Club; B.T.U. Officer; S.S. Officer.

RIFFIN, MAYNARD S.
Louisburg, N. C.

Liberal Arts

"There are moments when silence, prolonged and unbroken, more expressive may be than all words ever spoken."

GULLEY, WILLIAM L. *Eu*
Alexandria, Va.

Pre-Law

"The rule of my life is to make business a pleasure and pleasure my business."

UNN, MILDRED RUCKER *Non*
Atlanta, Ga.

Liberal Arts

"A silent comedy."

.T.U. Officer; Y.W.A.; S.S. Officer; Science Club Officer; V.A.A. Council; Archery Club; I-Blem Club Officer; Society Officer.

HAGGAI, TED
Binghamton, N. Y.

Pre-Engineering

"I live to dare and dare to live."

C-1 Class Officer.

HARRIS, VIRGINIA ELIZABETH *Clio*
Vaughan, N. C.

Liberal Arts

"A wee bonnie lass."

.W.A. Council; S.S. Officer.

HATCHER, H. JOHN, JR. *Eu*
Morganton, N. C.

Pre-Law

"The man that blushes is not always bashful."

Methodist League; M-Club; Football.

HAVNER, CAROLYN JEAN *Non*
Charlotte, N. C.

Business

"Born for success she seemed, with grace to win, with heart to hold."

B.T.U. Officer; Y.W.A. Council; House Officer; Glee Club; Society Officer, (President); Forensic Team; May Court.

HAYNES, NANCY LOUISE *Clio*
Burlington, N. C.

Lab-Technician

"Smiles are the language."

Archery Club; French Club.

HAYTH, GLENN ELAINE *Clio*
Reidsville, N. C.

Liberal Arts

"For such a friend one must travel many a mile."

B.T.U. Officer; S.S. Officer; Y.W.A. Council; Y.T.C.; Volunteers for Christ.

HAYNIE, MICHAEL
Canton, N. C.

Liberal Arts

"Better is he than the best."

Ministerial Conference.

HENDERSON, JUDY E. *Non*
Jacksonville, Fla.

Secretarial Science

"Lucky is he who owns such company."

Society Officer; Florida Club; Hiking Club.

HENDRIX, CELIA ANNE *Non*
Asheville, N. C.

Liberal Arts

"Blest with a temper whose un clouded ray, can make tomor row a cheerful day."

S.S. Officer; Hiking Club.

HICKS, RICHARD *Eu*
Gastonia, N. C.

Liberal Arts

"Ambition is the conqueror of fortune."

B.T.U. Officer; Ministerial Conference; I.R.C.; Society Officer; Mission Council.

HILL, DURWOOD W.
Roanoke, Va.

Liberal Arts

"Rejoicing in new-found life"

B.T.U. Officer; LAUREL Staf Dramateers.

HINES, BILL
Spindale, N. C.

Accounting

"Always a smile and a word of cheer."

B.T.U. Officer; House Officer; Business Club.

HINES, RUBY *Ca*
Spindale, N. C.

Secretarial Science

"Her air, her manners, all wl saw admired."

Society Officer; Business; Gl Club.

HODGE, BILLIE BLAIR *Non*
Rutherfordton, N. C.

Music

"She's witty to talk with and pretty to walk with."

Band; Orchestra; S.S. Officer; Y.W.A.

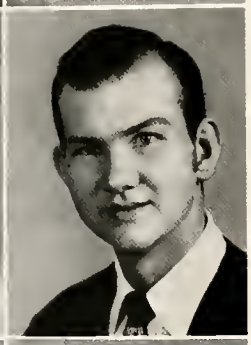

HODGE, DAVID CHARLES
Columbia, S. C.

Liberal Arts

"Talk of him of Jacob's ladd and he would ask the numl of steps."

Ministerial Conference.

HODGES, HENRY "SONNY" *Eu*
Norfolk, Va.

Agriculture

"To set the cause above renown, to love the game beyond prize."

Football Team.

HOLLEMAN, MARY ELLEN
Jonesville, N. C.

Liberal Arts

"The lady of wisdom is the la of worth."

B.T.U. Officer; Volunteers Christ; Y.T.C. Officer; I.R. S.S. Officer.

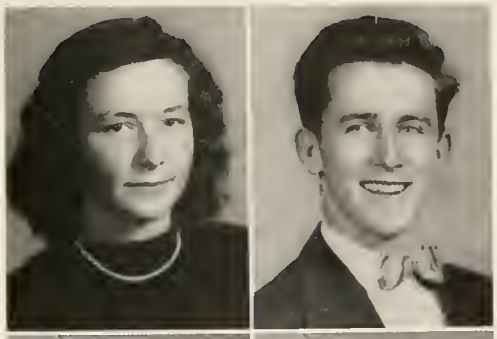

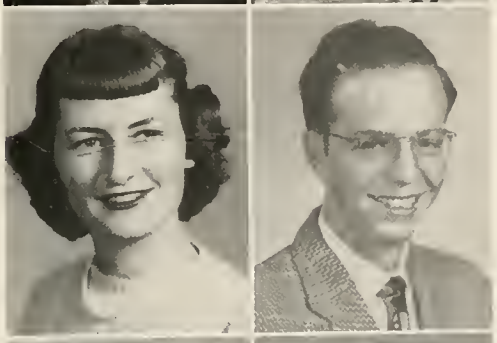

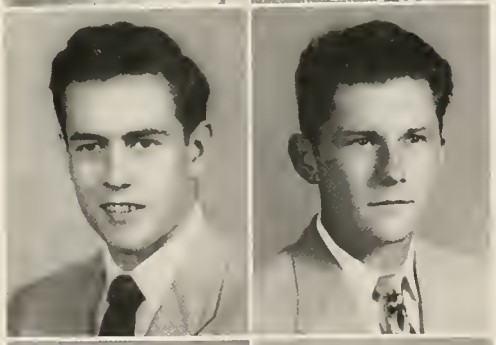

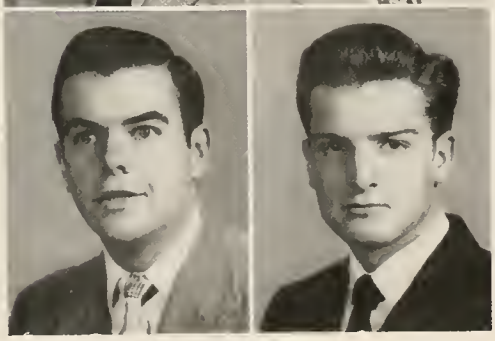

OUGH, JULIA SOPHIA *Clio*
Charlotte, N. C.

Liberal Arts

Her ways are ways of pleasantness, and her paths are paths of peace."

S. Officer; Mission Council cretary; Clio Historian; Y.W.A. all Leader; B.T.U.

OWELL, HERBERT STEVENS, JR.
Asheville, N. C.

Commerce

Tall men come sun-crowned who live above the fog, in public duty and private thinking."

I-Club; Basketball Team.

OYLE, BETTY *Non*
Lenoir, N. C.

Secretarial Science

"The way to have a friend is to be one."

UGHES, JOHN H.
Alexandria, Va.

Liberal Arts

"The best of me is diligence."

UNTING, MAURICE WAYNE *Eu*
Asheville, N. C.

Pre-Medical

"To thine own self be true."

HOUSE, HAROLD MILTON *Phi*
Henderson, N. C.

Liberal Arts

"A good laugh is sunshine in any house."

Intramural Football; Glee Club; Ministerial Conference; Phi Critic; Sunday School Superintendent; Assistant Literary Editor of the LAUREL; Y.T.C.; B.T.U.

HOYLE, ANNA *Clio*
Charlotte, N. C.

Secretarial Science

"The fairest garden in her looks."

S.S. Officer; Methodist League; W.A.A. Council; Tennis Club; Charlotte Club; Clio Poster Chairman.

HUDSON, HORACE OSCAR
Forest City, N. C.

Science

"Good and true, ever sincere and dependable too."

S.S. Officer.

HUNT, RALPH P. *Eu*
Lexington, N. C.

Liberal Arts

"Well rounded knowledge; self-reverence; self-control."

I.R.C.; B.T.U. Officer; Dormitory Officer; Eu Secretary.

HURT, JOHN M.
Charlotte, N. C.

Pre-Commerce

"You will always find him true and just."

CLASS OF 1951

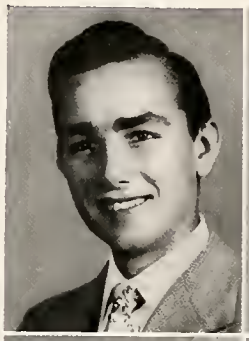

INGLE, JAMES E. *Phi*
Louisville, Tenn.

Pre-Law

"An ounce of wit is worth a pound of sorrow."

B.T.U. Officer; I.R.C.; M-Club; Basketball Manager.

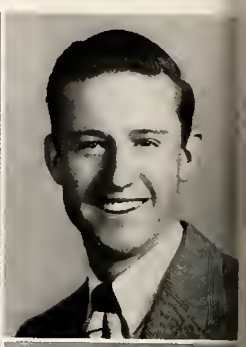

INGRAM, GEORGE MOODY *Eu*
Lilesville, N. C.

Liberal Arts

"Human am I and every human interest is mine."

B.T.U. Officer; Sunday School Officer; Dormitory Officer.

ISAACS, MARY JO *Non*
Winston-Salem, N. C.

Liberal Arts

"Never idle a moment but thrifty and thoughtful of others."

Society Officer; I.R.C.; W.A.A. Council; M-Blem Club Officer; Hockey Club; Basketball Club; Softball Club.

JARVIS, ETTA EUGENIA *Clio*
Greensboro, N. C.

Liberal Arts

"A thing of beauty is a joy forever."

Mission Council; Glee Club Officer; Scriblerus Club; Volunteers for Christ; B.T.U. Officer; Dramateers; Archery Club; May Court.

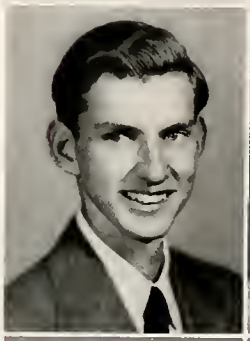

JENKINS, CLIFFORD ALLEN *Eu*
Washington, D. C.

Pre-Agriculture

"Trustworthy; in all things diligent and dependable."

B.T.U. Officer; LAUREL Photographer.

JOHNSON, ELVA JEAN
Mars Hill, N. C.

Elementary Teachers

"Youth is to all the glad season of life."

Town Club.

JOHNSON, SAMMY JEAN *Non*
Raleigh, N. C.

Liberal Arts

"A personality as sparkling as dew in the sunlight."

Nonpareil Vice-President, Pres.; Sunday School officer; B.T.U. Officer; Scriblerus Club; LAUREL Staff; Archery Club; Dormitory Officer.

JOLLIFFE, MARY CATHERINE *Clio*
Alexandria, Va.

Secretarial Science

"Great thoughts come from the heart."

LAUREL Staff; Sunday School Officer.

JONES, WILLIAM CAREY
Richmond, Va.

Liberal Arts

"And he shall excel even among the greatest of men."

JONES, HERBERT LEE *Eu*
Apex, N. C.

Liberal Arts

"To speak as normal people do; to think as wise men do."

Sunday School Officer; Ministerial Conference; I.R.C; Track Team.

JOYNER, BETTY BAKER *Clio*
Wendell, N. C.

Home Economics

"A good nature conquers all."

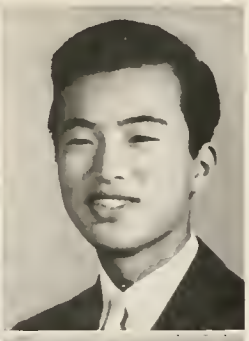

KANZAKI NOBORU STANLEY *Phi*
New York, N. Y.

Science

"Good humor and good sense ever join."

Society Officer; Methodist Youth Fellowship Officer.

KIERCE, PATTY GWENDOLYN *Non*
Pelham, Ga.

Liberal Arts

"'Tis only noble to be good."

Sunday School President; B.T.U. President; Y.W.A.; Volunteers for Christ.

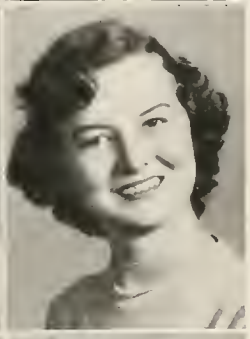

KILPATRICK, Faye L. *Clio*
Hampton, Va.

Liberal Arts

"For she was just the quiet kind whose nature never varies."

B.S.U. Officer; B.T.U. Officer; Sunday School Officer; Volunteers for Christ; Y.W.A.; Y.T.C.; Classical Club; Dormitory Chaplain.

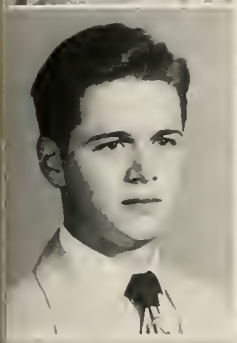

KINCAID, BRENT B. *Eu*
Lenoir, N. C.

Pre-Law

"Personality is an ever-enduring quality."

Sunday School Officer; LAUREL Staff.

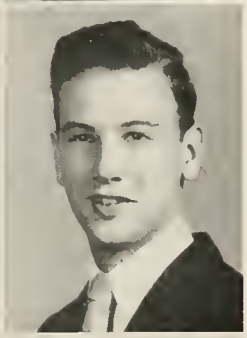

KIRKMAN, HENRY MADISON *Phi*
Winston-Salem, N. C.

Liberal Arts

"To know him made life brighter."

KNIGHT, CECIL, JR. *Phi*
Pageland, S. C.

Accounting

"Life is a cheerful game to play."

LAMBERT, JAMES M. *Phi*
Phoebus, Va.

Liberal Arts

"Forever warm and winning in his nature."

B.S.U. Council; Ministerial Conference; B.T.U. Officer; Sunday School Officer; Brotherhood; Dormitory Chaplain; Tumbling Team.

LANFORD, CHARLES GENE
East Point, Ga.

Pre-Med

"A moral, sensible, and well-bred man."

LASSITER, MAX ERRINGTON
Four Oaks, N. C.

Pre-Med

"Kindness is to do and say."

Sunday School President; Science Club.

CLASS OF 1951

LEATH, JAMES ALBERT, JR. *Phi*
Asheville, N. C.

Liberal Arts

"True to God in all his work."

B.T.U. Pres.; Brotherhood Pres.; B.S.U. Council; Dormitory Chaplain; Philomathian Censor, Vice-President, President.

LENNON, HARTFORD, JR. *Eu*
Boardman, N. C.

Pre-Agriculture

"A little nonsense now and then is relished by the wisest of men."

Sunday School Officer; B.T.U. Officer; Society Officer; Tumbling Officer.

LIDE, ILDA *Clio*
Greenville, S. C.

Liberal Arts

"The merit of originality is not novelty; it is sincerity."

Hiking Club Officer; W.A.A. Council; M-Blem Club Officer; Dormitory Officer; Student Council Officer; Archery Club; Y.W.A.; Volunteers for Christ; B.T.U. Officer; Sunday School Officer; Mission Council Officer; Society Officer; Soccer Club; Dramateers; *Hilltop* Editor; Folk Dance Club; Scriblerus Club.

LONG, ELIZABETH YOUNG *Non*
Roxboro, N. C.

Elementary Teachers

"Live and enjoy life while you may."

Sunday School Officer; Dramateers; Swimming Club.

LUTTRELL, MARY EVELYN *Clio*
Fountain City, Tenn.

Pre-Nursing

"She hath a daily beauty in her life."

B.T.U. Officer; Clio Chaplain.

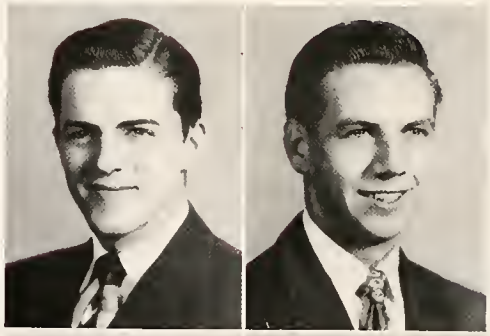

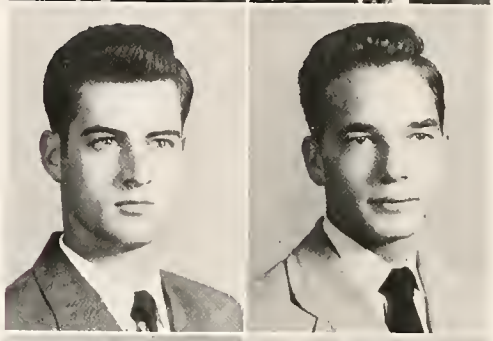

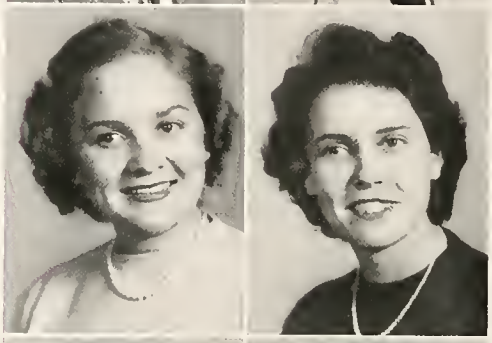

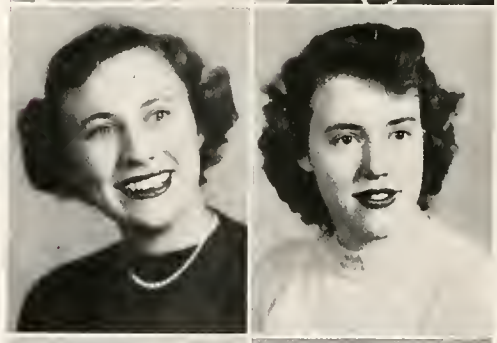

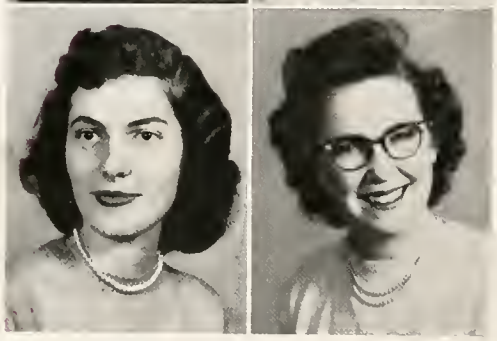

LEE, LOWELL *Phi*
Slagle, West Va.

Liberal Arts

"In quietness and in confidence is his strength."

B.T.U. Officer; Sunday School Officer; Ministerial Conference; Dormitory Chaplain.

LEWIS, OSCAR, JR.
Asheville, N. C.

Liberal Arts

"Plays well the game of life."

Dormitory Chaplain.

LIMER, BERNIECE *Clio*
Norlina, N. C.

Liberal Arts

"A jovial smile, a loving heart had she."

Y.W.A. Council; *Hilltop* Business Manager; Sunday School Officer; Volunteers for Christ; B.T.U. Officer; Softball Club.

LUFFMAN, WINNIE *Clio*
State Road, N. C.

Home Economics

"Rich in saving common sense."

B.T.U. Officer; Society Officer; Home Economics Club Vice-Pres.; Dormitory Officer; Volunteers for Christ; State Reporter for North Carolina Home Economics Assn.; College Clubs Dept.

LYNN, JEANNIE *Non*
Englewood, N. Y.

Pre-Med

"From out of her loving heart come deeds of kindness."

Sunday School Officer; Nonpareil Secretary; German Club Sec.; Y.W.A. Council; Swimming Club.

McAllister, Betty Lee *Non*
Hickory, N. C.

Music

"Ah! The gracious tyrannies of her fingertips."

Glee Club; Sunday School; B.T.U.

McBride, Carolyn *Non*
Alexandria, Va.

Secretarial Science

"A merry life with joy and sunshine."

Society Officer; Tennis Club; Business Club; Laurel Staff.

McCall, Sara Augusta *Clio*
Hendersonville, N. C.

Secretarial Science

"She gives others a cheerful day."

Sunday School Officer.

McClelland, Melvin *Phi*
Newport News, Va.

Liberal Arts

"A man upheld by steadfastness of purpose."

Ministerial Conference; Church Choir.

McFadden, Florence M. *Non*
Appomattox, Va.

Liberal Arts

"The soul of changeless, sunny days."

Y.W.A. Council; Y.W.A. Officer; Hiking Club; B.T.U. Officer; Volunteers for Christ.

McGee, Betsy Brooks *Clio*
Winston-Salem, N. C.

Liberal Arts

"My mind to me a kingdom is."

B.T.U. Officer; Glee Club, Volunteers for Christ; Scriblerus Club; Society Officer; College Marshal; Y.W.A. Council.

McGirt, John Shaw
Asheville, N. C.

Pre-Dental

"He played so truly."

Dormitory President; German Club.

McTyre, Theodore Pully *Eu*
South Hill, Va.

Liberal Arts

"Faith and good will are written in his deeds."

B.T.U. Officer.

Mainer, J. C. *Eu*
Leesburg, Fla.

Liberal Arts

"A favored man is the gift of fortune."

Euthalian Chorister, Pianist. Chaplain, Vice-President, Pres.; Ministerial Conference Officer; Glee Club; Assistant B.T.U. Director; B.T.U. Chorister; Cross Country; Sunday School Officer.

Mann, Luther Marion *Phi*
Phoenix City, Ala.

Liberal Arts

"Ambition burns within my heart."

Florida Club Pres.; Colored Mission Chm.; Ministerial Conference Vice-President; Society Officer; Dormitory Chaplain.

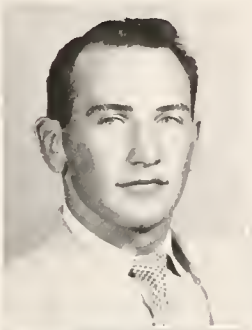

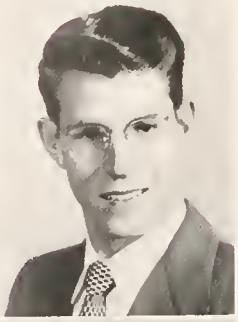

MARTIN, WALTER
Summerfield, N. C.

Liberal Arts

"Happy the man who enjoys life."

M-Club; Methodist Youth Fellowship; Football; Baseball.

MASON, VERLUS ANDREW
Andrews, N. C.

Engineering

"A smile begins his day."

MASSIE, EVELYN MAE
Lowesville, Va.

Liberal Arts

"In every thought sincere."

I.R.C.; Y.W.A.; Dramateers.

MAST, JANIEVE *Clio*
Rominger, N. C.

Liberal Arts

"Always willing to work."

Spanish Club Vice-Pres.; B.T.U. Officer; *Hilltop* Staff.

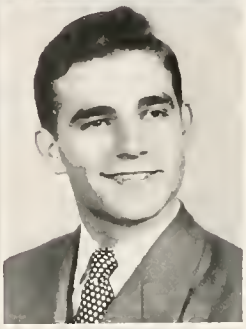

MATTHEWS, BARBARA *Non*
Kings Mountain, N. C.

Secretarial Science

"Her good nature conquers all."

Business Club Pres.; Glee Club; Dormitory Officer; Student Council Vice-Pres.; Society Officer, B.T.U. Officer.

MATHEWS, CHARLES DAVID *Phi*
Bartow, Fla.

Pre-Med

"He lives, beloved by all who know him."

Society Chaplain; Mission Council.

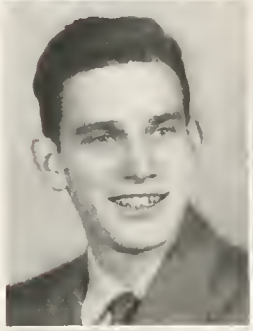

MELVIN, ROBERT A. (BOB) *Phi*
St. Pauls, N. C.

Liberal Arts

"Here is one at once high in aspiration and in the eyes of his fellows."

B.S.U. Pres.; I.R.C.; Society Chaplain; B.T.U. Pres.; May King.

METCALF, ROY WALTER
Mars Hill, N. C.

Liberal Arts

"Good words are worth much and cost little."

MILLER, MONTE
Black Mountain, N. C.

Pre-Med

"Life is yours; make it what you will."

MILIAN, NOEMI (Mimi) *No*
Cuba

Business

"Whose little eyes glow as th sparks of fire."

Monroe, Ruth Ellen *Non*
High Point, N. C.

Education

"Happiness reflects like the light of heaven."

Society Officer; Cheerleader; Glee Club; M-Blem Club.

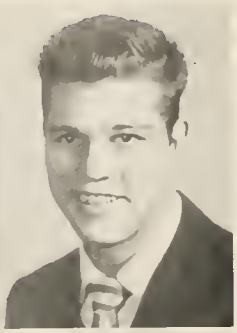

Moore, William C., Jr.
Asheville, N. C.

Liberal Arts

"A winning personality and a born athlete."

Football, Basketball; M-Club.

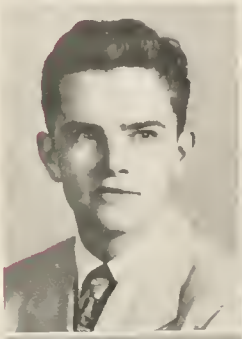

Moore, John Franklin *Eu*
Lenoir, N. C.

Liberal Arts

"Forever winning in his nature."

B.T.U. Officer; Spanish Club; Track Team.

Moorefield, Jack Dowell
Winston-Salem, N. C.

Pre-Med

"His uncloudy ray can make tomorrow as cheerful as today."

Moretz, Marian Robinson *Non*
Petersburg, Va.

Liberal Arts

"Here's a heart for every fate."

B.T.U. Officer; Spanish Club; Church Choir; Sunday School Officer; Volunteer's for Christ Officer.

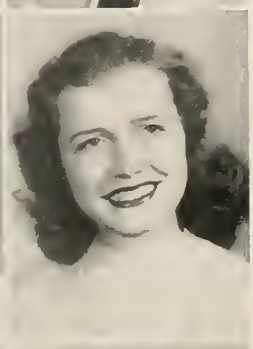

Morgan, Dorothy Rose *Non*
High Rock, N. C.

Home Economics

"The dreamer who is making the dream come true."

M-Blem Club; W.A.A. Officer; Home Economics Club; Dormitory Officer; May Court.

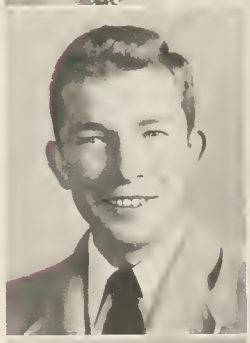

Mosteller, Jack C.
Andrews, N. C.

Physical Education

Who goes quietly, he will grow strong."

M-Club; Football Manager.

Myers, Homer Marshall *Phi*
Maryville, Tenn.

Law

"He became the friend of all who knew him."

Sunday School Pres.; Society Officer.

Neighbours, Peggy *Clio*
Hillsboro, N. C.

Education

"To cherish dreams of loveliness."

I.R.C.; Sunday School President.

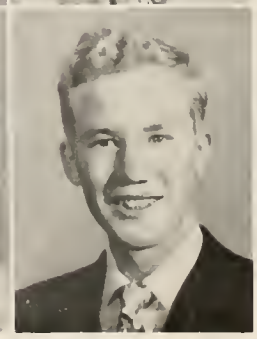

Nelson, John David *Eu*
Asheville, N. C.

Engineering

"Strewing gladness along the way."

NEWTON, DOUGLAS
Yonges, S. C.

Liberal Arts

"He preaches best who lives best."

B.T.U. Officer; Sunday School Pres.; Ministerial Conference.

NICHOLSON, BOBBIE JEAN *Clio*
Penrose, N. C.

Science

"I hear love's trumpets pealing."

B.T.U. Pres.; French Club Pres.; Society Officer.

NOLEN, HILDA ANNE *Non*
Richmond, Va.

Liberal Arts

"Bright star with laughter on her banners dressed."

NORWOOD, LOUISE *Clio*
Winston-Salem, N. C.

Home Economics

"With every beauty of person and every endowment of mind."

Y.W.A. Pres.; Volunteers for Christ; May Court.

OATES, MARION *Non*
Rutherfordton, N. C.

Elementary Teachers

"A pretty girl is like a melody."

Sunday School President; Society Officer.

OGLE, VIVIAN (Vicky) *Clio*
New Orleans, La.

Liberal Arts

"Words cannot express her infinite sweetness."

Dormitory Pres.; Student Council President; Dramateer President B.T.U. Officer; M-Blem Club Cheerleader; Scriblerus Club Folk Dance Club.

OLIVE, AULSEY THOMAS *Ph*
Mount Gilead, N. C.

Pre-Med

"Good temper is like a sunny day—he sheds brightness over everything."

Glee Club President; German Club; Tumbling Team; LAUREL Sports Editor.

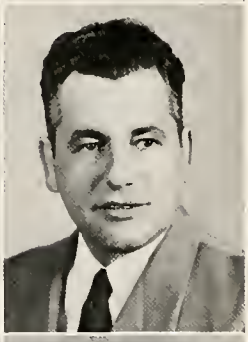

ORR, JOE L.
Robbinsville, N. C.

Liberal Arts

"Without inspiration of God no man was ever great."

Ministerial Conference.

ORREN, BETTY JEANNE *Clio*
Statesville, N. C.

Liberal Arts

"True to herself, her friends, her duty."

Y.W.A.

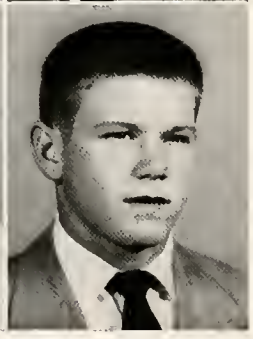

OVERTON, JAMES WILSON, JR.
Norfolk, Va.

Liberal Arts

"Manhood is the first aim of education."

M-Club; Football.

OWEN, THOMAS A.
Lake Toxaway, N. C.
Liberal Arts
"Strong in will."

OWEN, SUE *Non*
Waynesville, N. C.
Business Education
"The larger heart, the kindlier hand."

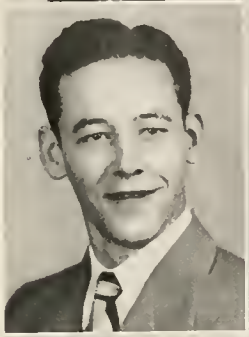

PACE, FINLEY, JR.
Hendersonville, N. C.
Engineering
"Daring to be individualistic."

PALMER, CHARLES EDWARD *Eu*
High Point, N. C.
Accounting
"Friendliness makes happiness."
M-Club; Track Team; Cross Country Team; B.T.U. Officer.

PARKER, SARAH ELIZABETH *Non*
New Bern, N. C.
Music
"Love, sweetness, goodness, in her person did shine."
Y.W.A. Council; Glee Club; Society Officer; Swimming Club.

PARKIN, FREDERICK J. *Eu*
Eastport, Md.
Liberal Arts
"He loves where most is the need of love."
Band; Orchestra; Ministerial Conference.

PATTERSON, JOANNE *Clio*
Tifton, Ga.
Liberal Arts
"Maiden eyes divine."
Methodist Youth Fellowship.

PAYNE, BRUCE B.
Canton, N. C.
Liberal Arts
"He knows what he wants."

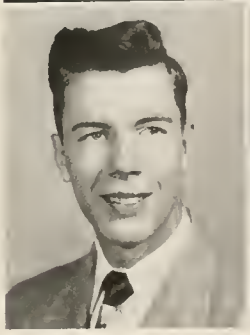

PAYNE, TOMMY *Phi*
Cherokee, N. C.
Science
"And smiled beyond all that his learning knew."
Band Vice-President; Sunday School Officer.

PENLAND, BILLIE *Clio*
Winst n-Salem, N. C.
Liberal Arts
"Life's a lovely thing to know."
Methodist Youth Fellowship.

CLASS OF 1951

PENLAND, TALMAGE NEWTON *Phi*
Asheville, N. C.

Liberal Arts

"I tackle all the tasks and do them one by one."

B.T.U. Officer; Society Officer; College Marshal; I.R.C.

PERDUE, JAMES H. *Eu*
Memphis, Tenn.

Pre-Law

"As welcome as sunshine in every place."

Dormitory Officer.

PERRY, CAREY J.
Louisburg, N. C.

Science

"He betters the world with his intellect."

College Marshal.

PETERSON, BYRON DEMENT *Eu*
Gate City, Va.

Liberal Arts

"Music in his brain wrought a happiness."

Sunday School Officer; B.T.U. Officer; German Club; Society Officer; Dramateers; Glee Club.

PETERSON, EDWARD *Eu*
Ramseytown, N. C.

Liberal Arts

"Doing noble deeds."

PHILLIPS, JOYCE ELLEN *Clio*
Fort Mill, S. C.

Liberal Arts

"God—if one prayer be mine—let me be a friend."

B.S.U. Council Officer; C-I Class Secretary; Sunday School President; Church Choir; I.R.C.; Clio Marshal; Vice-President; President.

PINNELL, MARSHALL F. *Phi*
Henderson, N. C.

Commerce

"Doing what he can to make the world a better place."

Society Officer; LAUREL Staff.

PLEMMONS, BOB C.
Asheville, N. C.

Laboratory Technician

"Enjoying each minute the day brings forth."

Methodist Youth Fellowship Officer; Asheville Club.

POOLE, BOB
Asheboro, N. C.

Science

"Believing where he cannot prove."

M-Club; Baseball.

POPE, JO ANNE *Clio*
Hickory, N. C.

Liberal Arts

"Her smile likens unto sunshine."

Sunday School Officer; Y.W.A. Council; Scriblerus Club; Society Officer.

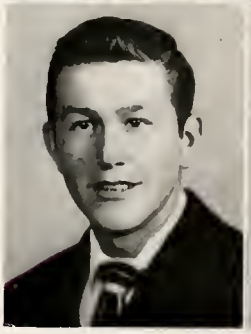

POSTON, JEAN *Non*
Mooresville, N. C.

Liberal Arts

"Make of thy task a shrine."

Glee Club Officer; Y.W.A.; I.R.C.; B.T.U. President; Sunday School Officer; Greater B.S.U. Council; Non Vice-President, President.

PRESSLEY, RUSSEL MACK
Jefferson, S. C.

Liberal Arts

"Strive for success and look ahead."

PRICE, JACK M. D. *Phi*
Roanoke, Va.

Liberal Arts

"Filled to the fullest with life."

C-I Class President; Mission Council Officer; Dormitory Officer.

PRICE, THOMAS RAY *Phi*
Kannapolis, N. C.

Liberal Arts

"A cheerful heart, a smiling face, pour sunshine into the darkest place."

Society Officer; B.T.U. Officer; Ministerial Conference.

PRICE, REX B. *Phi*
Forest City, N. C.

Pre-Med

"A head where wisdom mysteries did frame."

Sunday School Officer.

PRIVETTE, BETTY LOU *Clio*
Hillsboro, N. C.

Music

"Her heart made music."

Glee Club.

RADFORD, ANNIE LOUISE
Mars Hill, N. C.

Secretarial Science

"All things are accomplished by diligence and labor."

Town Club.

REEVES, JAMES D.
Walnut, N. C.

Pre-Dental

"Diligently pursuing the finer things."

French Club.

REEVES, JOHN
Hot Springs, N. C.

Engineering

"No man ever got lost on a straight road."

REGISTER, HENRY
Willard, N. C.

Liberal Arts

"The wiser man shapes into God's plan."

Training Union President; Ministerial Conference President; Sunday School Officer.

REYNOLDS, JAMES J.
Raleigh, N. C.

Liberal Arts

"Great thoughts are unexpressed."

RICHARDSON, RHODA CAROL *Clio*
Whitehead, N. C.

Liberal Arts

"Delighting the most observing eye."

Y.W.A. Council Officer; Society Officer; Volunteers for Christ; Business Club; B.T.U.; Sunday School.

RICKEY, CORA MAE *Clio*
Miami, Fla.

Liberal Arts

"Her music was the charm of heaven and earth."

Society Officer; Mission Council; Volunteers for Christ; Y.W.A.; B.T.U.; Sunday School; Florida Club Officer; Orpheon Club; Church Choir; Glee Glub; Y.T.C. Officer.

RIDDLE, KENNETH (Snake)
Asheville, N. C.

Pre-Dental

"Ever pursuing true sportsmanship."

Science Club Officer; M-Club.

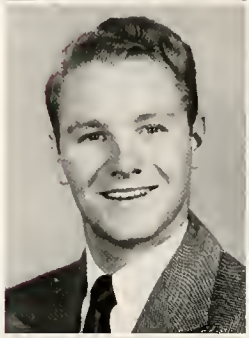

RITCHIE, WILLIAM CRAVEN *Phi*
Kannapolis, N. C.

Pre-Dental

"We met him smiling."

Sunday School President; College Marshal; Scriblerus Club; Glee Club; Philomathian Chorister; President.

ROBERTS, BOB *Eu*
Greenville, S. C.

Liberal Arts

"His heart of constant youth."

M-Club President; Dormitory Officer; Baseball; Football; Basketball.

ROBINSON, DOUGLAS
Mars Hill, N. C.

Engineering

"Quietness is a virtue of man."

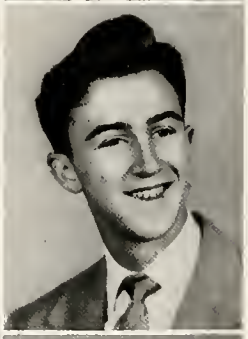

SAUNDERS, JIM *Phi*
Kenova, W. Va.

Liberal Arts

"I want to travel the common road."

SAVAGE, ELIZABETH (Beth) *Non*
Falls Church, Va.

Liberal Arts

"Hers is the beauty of friendliness and industry—a star is she of unequalled radiance."

LAURE'. Copy Editor; *Hilltop* Staff; B.T.U. Officer; Y.W.A.; Society Basketball Team; Swimming Club.

SCARBOROUGH, HELEN *Clio*
Wendell, N. C.

Liberal Arts

"In sober beauty pass her days."

Clio President; Sunday School Officer; Dormitory President; Archery Club Officer; W.A.A. Council; Basketball Club.

SCOTT, DORIS *Clio*
Taylors, S. C.

Secretarial Science

"Her ways are cheerful, friendly ways."

SCRUGGS, MILLIE JEAN (Jill) *Clio*
Morganton, N. C.

Elementary Teachers

"A sunbeam in a winter's day."

Sunday School Officer; Y.W.A. Council; Volunteers for Christ.

SHIRLEY, DORIS ANN *Non*
Charlotte, N. C.

Secretarial Science

"Her life is lived in quiet joy."

Y.W.A. Council; Glee Club; B.T.U. Officer; Sunday School General Secretary; Business Club Officer; Tennis Club.

SHOAF, BETTY *Clio*
Kannapolis, N. C.

Liberal Arts

"Is anything fairer than those whose lives serve others?"

Scriblerus Club; B.T.U. President; LAUREL Art Editor; Dormitory Officer; Clio Secretary, Vice-President, President.

SHORT, MILDRED JEAN *Non*
High Point, N. C.

Liberal Arts

"The highest learning dwells in an understanding heart."

Nonpareil Hostess; Vice-President; College Marshal; Y.W.A. Officer; I.R.C. Officer; Dormitory Officer.

SILVER, MARY FRANCES *Clio*
Asheville, N. C.

Home Economics

"She completes each task with a smile."

Sunday School Officer; Dormitory Officer; Home Economics Club President; Dramateers Officer; Society Officer.

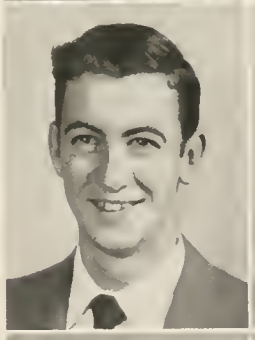

SIMMONS, TOM D. *Phi*
Greensboro, N. C.

Liberal Arts

"With a smile on his face."

Society Officer; Sunday School President; LAUREL Staff; M-Club; *Hilltop* Circulation Manager; B.T.U. President.

SMITH, ROBERT LEE (Bob) *Phi*
Bartow, Fla.

Liberal Arts

"The pattern of his life is but a prayer."

Ministerial Conference; Philomathian Chorister; Vice-President; President, Oteen Mission Chm.; Mission Council; B.T.U. Officer.

SMITH, CHARLOTTE J. *Non*
Granite Falls, N. C.

Liberal Arts

"Working as to pleasant service led."

SMITH, ELIZABETH *Non*
Bladenboro, N. C.

Liberal Arts

"Sweetly did she speak and move."

Glee Club.

SMITH, NINA PHELPS *Clio*
Lumberton, N. C.

Liberal Arts

"So silent are her ways."

B.T.U. Officer; Sunday School Officer; Y.T.C.; French Club Officer; Archery Club.

SMITH, R.F., JR. *Eu*
Lenoir, N. C.

Liberal Arts

"He lives to feast his heart with all."

LAUREL Assistant Business Manager; Business Manager; Dormitory Officer; Euthalian Secretary; B.T.U. Officer; Ministerial Conference; Eu President.

SNOW, MARTHA CHRISTINE *Non*
Charlottesville, Va.

Liberal Arts

"Sweet as the breath of roses."

Band; Orchestra; *Hilltop* Staff.

STAHL, PEGGY *Clio*
Miami, Fla.

Liberal Arts

"I love life and all that it holds."

Florida Club Officer; LAUREL Staff; C-I Class Officer; Sunday School Officer; B.T.U. Officer; Society Officer.

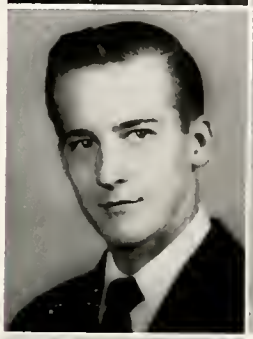

STALLINGS, CONRAD *Eu*
Smithfield, N. C.

Law

"There is no hour I dare not live."

Methodist Youth Fellowship President; M-Club; Tennis Team.

STAMEY, JEAN ELIZABETH *Non*
High Point, N. C.

Liberal Arts

"A little bit of sunshine."

Sunday School Officer; Society Officer; Tennis Club.

STORY, LANKFORD MORROW *Eu*
Asheville, N. C.

Liberal Arts

"The quiet mind is richer than a crown."

Spanish Club Officer.

SUMMEY, WILLIAM BROOKER
Hendersonville, N. C.

Engineering

"Loftier than the world suspects."

SWANN, SARAH ELLEN *Clio*
Statesville, N. C.

Liberal Arts

"So much of life and laughter in so little a one."

B.T.U. Officer; Y.W.A.; Sunday School President; Society Officer; College Marshal; Basketball Club; Softball Club; Glee Club; I.R.C.; Dormitory Officer.

TAPP, MARY KATHLEEN *Clio*
Hillsboro, N. C.

Elementary Teachers

"A smile costs nothing but creates much."

AYLOR, JOSEPH CONRAD
Lumberton, N. C.

Pre-Law

Glad for the place I know I must fill."

TAYLOR, ALTON *Phi*
Florence, S. C.

Liberal Arts

"He betters the world by living."

M-Club; B.T.U. Officer; Glee Club.

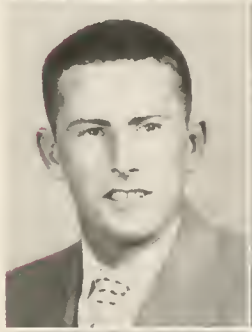

AYLOR, OTIS MAX *Phi*
Lumberton, N. C.

Engineering

"To do some worthy work."

I-Club; Baseball; Football.

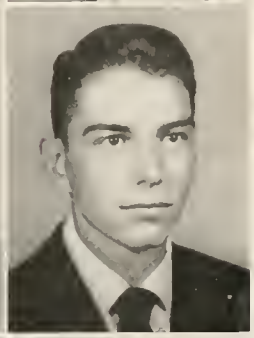

THOMAS, HENRY GEORGE *Eu*
Charlotte, N. C.

Commerce

"Who does the best he can."

M-Club; Baseball.

HOMASSON, ROBERT
Winston-Salem, N. C.

Commercial

Make the highest use of every hour."

cience Club.

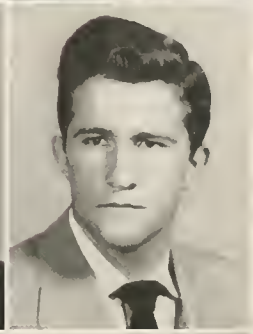

THREATT, BILL
Greenville, S. C.

Accounting

"He plays hard, clean, and fair."

M-Club Officer; Football; Track Team.

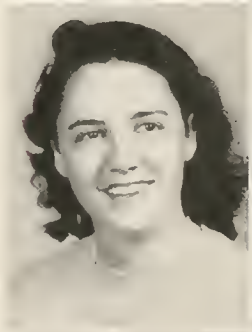

ODD, MARY FRANCES *Clio*
Fayetteville, N. C.

Science

A manner so plain, grave, unaffected, and sincere."

hurch Choir, Volunteers for hrist; Y.W.A.; LAUREL Staff; oftball Club; Basketball Club; oncert Band; Hockey Club.

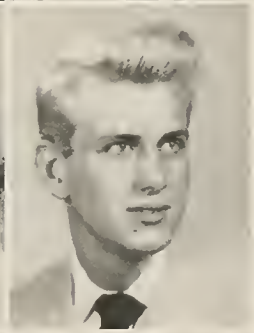

TOMLINSON, C. DOUGHERTY *Phi*
Winston-Salem, S. C.

Liberal Arts

"I have never doubted his prudent versatility."

Sunday School Teacher; B.S.U. Council; Methodist Youth Fellowship Officer; LAUREL Staff; Chief Cheerleader; Art Club; Philomathian Vice-President; Swimming Club; Tumbling Team; Dramateers Officer.

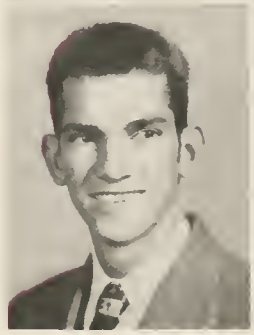

REVATHAN, ROBERT R., JR. *Eu*
Raleigh, N. C.

Liberal Arts

Man is so eager to grasp life's hours."

rack Team; Cross Country eam.

TUCKER, MARSHALL
Union, S. C.

Liberal Arts

"To advance an honest mind."

B.T.U. President.

TURNER, BETTY ANN *Clio*
Mocksville, N. C.

Liberal Arts

"With a grace and beauty none could name."

B.T.U. Officer; Sunday School Officer; Scriblerus Club President; Cheerleader; M-Blem Club; Dramateers Vice-President; Folk Dance Club.

TURNER, HELEN E. *Clio*
Asheville, N. C.

Home Economics

"Saying the kindest words."

B.T.U. Officer; Sunday School President; Society Officer; Home Economics Club Officer; I.R.C.

USSERY, SUZANNE *Non*
Roanoke, Ala.

Liberal Arts

"She is a laughing, singing maid."

Y.W.A. Council; Sunday School Officer; Society Officer; M-Blem Club; Hockey Club; French Club.

VANCE, PATSY SARAH *Clio*
Plumtree, N. C.

Elementary Teachers

"There is a quest that calls me."

Sunday School President; Band; Folk Dancing Club; Hiking Club; M-Blem Club; Dramateers; Student Council.

VICKERS, MARY LEE
Rutherfordton, N. C.

Elementary Teachers

"She with a subtle smile in her mild eyes."

B.T.U. Officer; Student Council; I.R.C.

WALKER, ED *Phi*
Hendersonville, N. C.

Liberal Arts

"If worry were the only cause of death, he would never die."

Dormitory Officer.

WALLACE, EDNA EUGENE *Non*
Miami, Fla.

Liberal Arts

"It is easy enough to be pleasant."

Majorette; Y.W.A.; Sunday School Officer; B.T.U. Officer; Florida Club Officer; Home Economics Club; Volunteers for Christ.

WALLIN, BETTY
Mars Hill, N. C.

Liberal Arts

"The gentle, winning tone."

WALSH, JAMES LEROY
Marble, N. C.

Pre-Agriculture

"His worth has known advancement."

M-Club; Sunday School; Baseball.

WATKINS, MARIAN DALE *No*
Weaverville, N. C.

Home Economics

"My way is paved with flowers."

Town Club; Basketball Club.

ATSON, CORNELIA LINA *Clio*
Pine Level, N. C.

Pre-Nursing

Not what we have, but what we do."

riblerus Club; Sunday School fficer; Y.W.A. Council; B.T.U. fficer; Archery Club.

WEATHERS, KENNETH E. *Eu*
Walhalla, S. C.

Law

"A friend to many."

ELLS, DAVID *Eu*
Coeburn, Va.

Law

"His is a heroic life."

rensics; Sunday School Officer; uthalian President.

WELLS, DREXEL D., JR.
Richmond, Va.

Accounting

"Let reason become your employer."

College Marshal; Business Club Officer.

ELLS, JOHN C. *Phi*
Clemmons, N. C.

Liberal Arts

Seldom lives one more worthy of honor."

.T.U. President; Mission Chairan; Ministerial Conference.

WHEELER, MARGARET S. *Non*
Winston-Salem N. C.

Secretarial Science

"Beauty and friendliness are gifts of God."

General Sunday School Secretary; Archery Club.

HITE, DAVID M. *Phi*
Dillon, S. C.

Accounting

His heart is as true as steel."

ociety Officer; Glee Club.

WILDER, FRED MORGAN *Eu*
Durham, N. C.

Accounting

"With a resolute heart and cheerful."

B.T.U. Officer.

VILLIAMS, JOHN EVERETT *Eu*
Dania, Fla.

Pre-Agriculture

Laughter heals the wounds of discontentment."

WILLIAMS, MORRIS L. *Phi*
Asheville, N. C.

Liberal Arts

"He walked in dignity."

Glee Club; Y.T.C. President; B.S.U. Council; Ministerial Conference.

CLASS OF 1951

WILLIARD, JOHN GRAHAM *Eu*
Farmington, N. C.

Commerce

"His life shall never lack a friend."

Science Club.

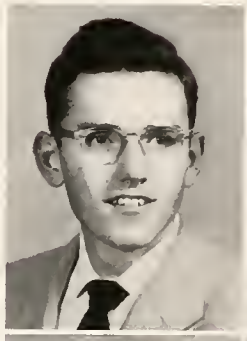

WILLINGHAM, FRANCES *Clio*
Dublin, Ga.

Liberal Arts

"A comrade blithe and full of glee."

Hilltop Feature Editor; Society Officer; Dramateers; Glee Club; W.A.A. President; M-Blem Club; W.A.A. Council; Volunteers for Christ; B.T.U. Officer; Softball Club; Basketball Club; Swimming Club; Soccer Club.

WILLIS, KENNETH *Eu*
Lakeland, Fla.

Engineering

"A true friend is the greatest of all blessings."

Florida Club; Methodist Youth Fellowship Officer.

WILSON, Bill
Elberton, Ga.

Liberal Arts

"A nimble wit has he."

WINBERRY, CAROLYN BRYANT *Clio*
Statesville, N. C.

Liberal Arts

"A rose with all the sweetest leaves yet folded."

Y.W.A. Council; Society Officer; Band; Assistant Chief College Marshal; C-II Class Secretary; I.R.C. Officer; May Court.

WINCHESTER, BETTY LOU *Non*
Asheville, N. C.

Liberal Arts

"Charming in manner and eloquent in speech."

Society Officer; Sunday School Officer; Y.W.A.; B.T.U.; Forensics; Dramateers; Basketball Club; Hiking Club.

WOMACK, JOSEPH LUTHER
Andrews, N. C.

Pre-Med

"Living and helping my neighbors to live."

German Club President.

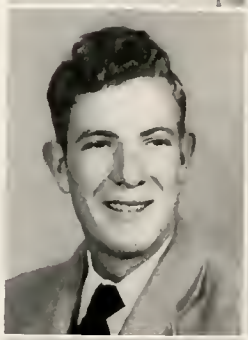

WOOD, NELL *Non*
Raleigh, N. C.

Home Economics

"The floating clouds their help shall lend to her."

B.T.U. Officer; Y.W.A. Council; Society Officer; Sunday School Officer; Softball Club; Basketball Club; Home Economics Club; Society Basketball Team; W.A.A. Council.

WOOD, TOMMY *Eu*
Alexandria, Va.

Accounting

"His popularity, the envy of all."

M-Club; Sunday School Officer; Dormitory Officer; Baseball.

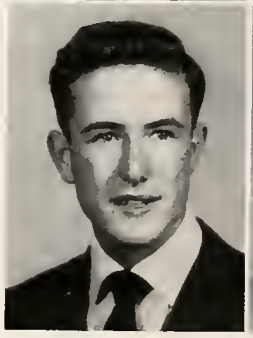

YARBROUGH, BILL *Eu*
Charlotte, N. C.

Accounting

"His heart is of constant youth."

Society Officer.

CLASS OF 1951

YATES, PATTY *Von*
Lenoir, N. C.

Secretarial Science

"Still heard in her soul the music of wonderful melody."

Society Officer; Dormitory Officer; Sunday School Officer; B.T.U. Officer.

YOUNG, MYRA E. (Betty) *Clio*
Asheville, N. C.

Liberal Arts

"Goodness and virtue are instilled in the crystal dewdrops of her soul."

Volunteers for Christ President; B.T.U. Officer; B.S.U. Council; Y.T.C.; Society Officer; Dormitory Officer.

YOUNG, THOMAS RALPH, JR.
Asheville, N. C.

Liberal Arts

"I want to travel the common road."

Swimming Team.

YOUNGBLOOD, WILLIAM F. *Eu*
Pickens, S. C.

Art

"In quietness and in confidence are his strength."

Art Club.

PENCE, WILLIS NATHANIEL, JR.
Albemarle, N. C.

Elementary Teachers

"He struts his hour upon the stage."

Seniors Not Pictured: CARROLL ELLENBURG, JIM FULGHUM, JACK HOLLAND.

Best Leaders
JOYCE AND BOB

Most Versatile
BETTY AND CHARLIE

SUPE

Wittiest
TOM AND BERNIECE

Favorite Professors
DR. PIERCE AND PAPA DE

Most Athletic
BOB AND EVA

Most Popular
PEGGY AND DAN

ATIVES

Most Intellectual
CAREY AND JEAN

Beau and Belle
CAROLYN AND TOMMY

Mr. and Mrs. Ramon DeShazo

JUNIOR CLASS

At first in the background of the pattern of Mars Hill life, they have become more prominent with every passing month—in the everyday part of "The Hill"—the morning watch crowd, the long cafeteria lines, the rush for mail—and in the big, important activities—church, Societies, honor clubs, and sports. Now, in a matter of months, they will step into the foreground to occupy the positions left by those who went before.

JUNIOR CLASS OFFICERS

Left to right: Jim Greene, *Vice-President;* Lionel Cornell, *President;* Barbara Herrin, *Secretary:* Bobby Townes, *Treasurer.*

ernathy, Harold Edgar, Valdese, N. C.
ernathy, Sarah Ann, Charlotte, N. C.
iams, Beatrice Seay, Lynchburg, Va.
dridge, J. Burlin, Stecoah, N. C.
exander, T. Norwood, Murphy, N. C.
exander, Wilson E., Mt. Gilead, N. C.

len, John Buren, Elizabethtown, N. C.
len, Truett Evans, Midland Park, N. J.
nmons, Jacquelyn N., Mars Hill, N. C.
nmons, Mary Cornelia, Mars Hill, N. C.
nders, Kenneth Chester, Asheville, N. C.
nderson, Ruth E., Matthews, N. C.

ndrews, Lee Etta, Lenoir, N. C.
ero, Joseph S., Washington, D. C.
kinson, Rose Carol, Wilson, N. C.
iley, Thomas B., Jr., Portsmouth, Va.
ll, John Richard, Franklinton, N. C.
llinger, Popejoy, Asheville, N. C.

ngs, Edwin Lewis, Baltimore, Md.
nks, Richard T., Raleigh, N. C.
nner, E. A., Jr., Blowing Rock, N. C.
nner, Norma J., Blowing Rock, N. C.
rlow, Maryhill, Lenoir, N. C.
auford, Frances J., Burlington, N. C.

ll, Florence, Pittsboro, N. C.
ll, Marlene, Lumberton, N. C.
ll, Melogene, Lumberton, N. C.
lote, Janet E., Newport News, Va.
nnett, Jack Eugene, Lifton, Ga.
nnett, Joseph F., Hendersonville, N. C.

rghauser, Lydia R., Baltimore, Md.
thune, William F., Fuquay, N. C.
ngham, Nellie Sue, Lawndale, N. C.
ack, Sarah Jane, Thomasville, N. C.
ackwell, Eddie H., Greensboro, N. C.
ake, Cara Hille, Lumberton, N. C.

evins, Donald B., Damascus, Va.
lick, Gerald Marion, Lenoir, N. C.
wen, Betty Jean, Charleston, S. C.
wen, Catherine M., Wilmington, N. C.
wen, William Manley, Charleston, S. C.
idges, Marilyn, Mooresboro, N. C.

idges, Dorothy J., Asheville, N. C.
idges, Martha J., Asheville, N. C.
iggs, Anne Loretta, Leasburg, N. C.
igman, Betty C., Swannanoa, N. C.
inkley, Claude F., Mt. Airy, N. C.
inkley, Rita Pearl, Valdese, N. C.

ock, John Otto, Charlotte, N. C.
ogden, Boyd George, Durham, N. C.
own, Duane H., Alexandria, Va.
own, Ernest H., Arlington, Va.
own, Fred H., Spartanburg, S. C.
own, Geraldine, Chadbourn, N. C.

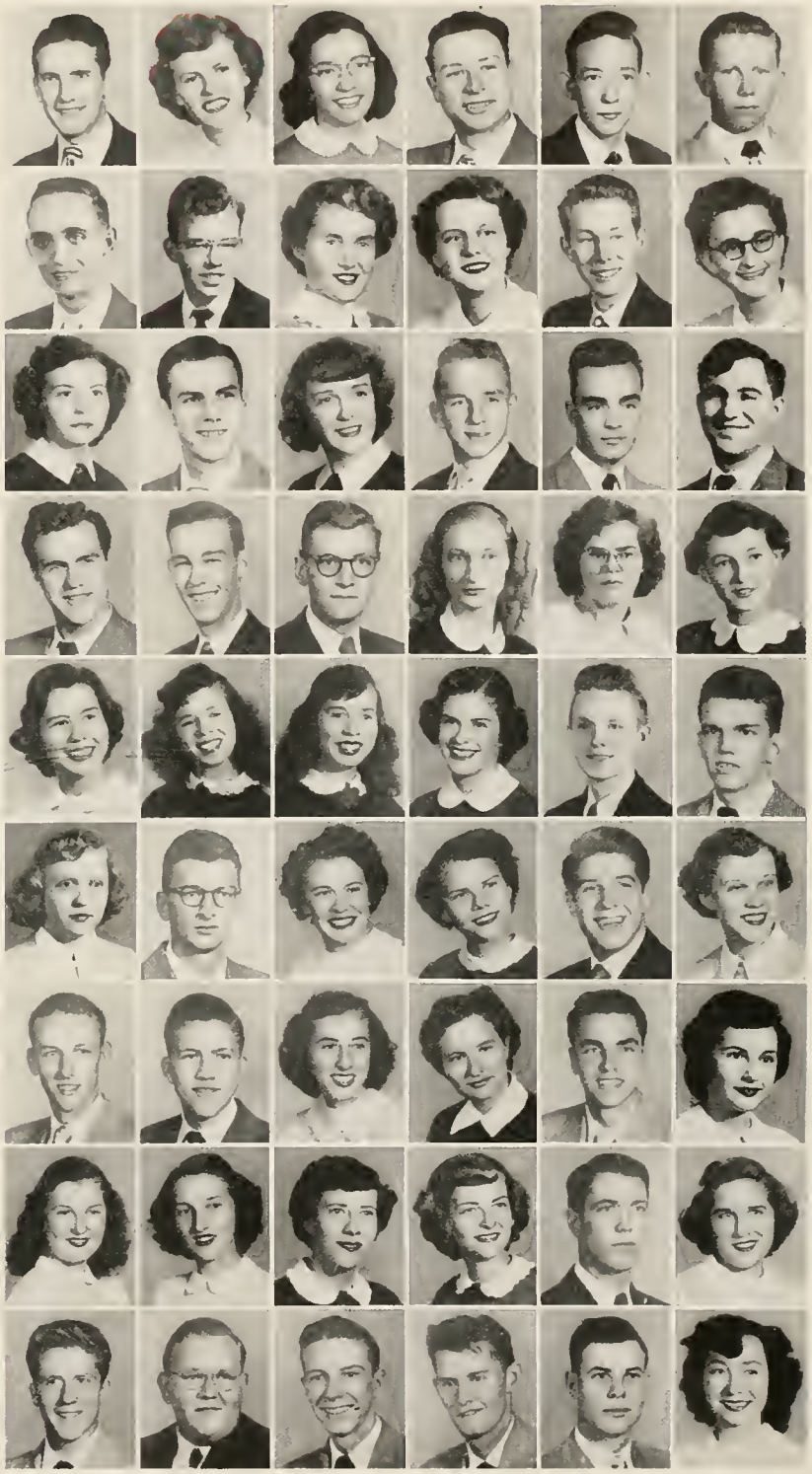

JUNIORS

Brown, Mark Haynes, Clyde, N. C.
Brown, Tim Collins, New Orelans, La
Bruton, Robert D., Asheville, N. C.
Buckner, David Hal, Mars Hill, N. C.
Buckner, Patricia A., Asheville, N. C.
Bumgarner, Ardie V., Canton, N. C.

Bumgarner, Hugh W., Candler, N. C.
Bumgarner, Ed B., Candler, N. C.
Burnette, Johnny Jack, New Bern, N.
Burrus, James H., Mooresboro, N. C.
Burton, Franklin L., Greensboro, N. C
Burton, Zeb C., Jr., Cedar Grove, N.

Byas, Paul Edward, Swannanoa, N. C
Cabe, Marian, Canton, N. C.
Campbell, Esther M., Sanford, N. C.
Cargile, Sue Belle, Asheville, N. C.
Carlton, James D., Lenoir, N. C.
Carrier, Cecil King, Jr., Bristol, Tenn

Carter, Anne Carroll, Reidsville, N. C
Casey, Jack Earl, Jr., New Bern, N. C
Caudle, William S., Stovall, N. C.
Causby, Samuel R., Hendersonville, N
Caveness, Charles Gerald, Raleigh, N
Chandler, Helen G., Albemarle, N. C

Cherry, Helen R., Belmont, N. C.
Childress, Rachel E., Clayton, Ga.
Clark, Scottie R., Maiden, N. C.
Clay, William T., Knoxville, Tenn.
Cody, Doyle Brooks, Mars Hill, N. C.
Coffey, J. M., Jr., Blowing Rock, N.

Cohea, Mina, Springfield, Tenn.
Cole, James R., Charleston, S. C.
Cole, Marvin M., Candler, N. C.
Collins, John Bryan, Asheville, N. C.
Cook, Douglas Lee, Rural Hall, N. C.
Cook, Lemuel Clay, Cooleemee, N. C

Cooper, Corbin L., Leaksville, N. C.
Cornell, Lionel Leroy, Baltimore, Md
Cothran, Donald G., Laurens, S. C.
Courie, Eli F., Carolina Beach, N. C.
Craft, Carl Lewis, Jr., Clemmons, N.
Craft, R. E., Jr., Southern Pines, N.

Crisp, Gentry Otis, Canton, N. C.
Crisp, R. L., Cheoah, N. C.
Crouch, Dan G., Asheville, N. C.
Crowell, Rita Faye, Charlotte, N. C.
Culp, Doris Jean, Charlotte, N. C.
Current, Richard Steele, Cleveland, N

Davis, Alma Moretz, Rock Hill, S. C.
Davis, Esther Leila, Waynesville, N.
Davis, Harold O., Greenville, S. C.
Davis, Martha Shirley, High Point, N
Day, Euna C., Connelly Springs, N.
Dean, Betty Lou, High Point, N. C.

ndy, Robert S., Weaverville, N. C.
vinney, Joretta, Marion, N. C.
llard, Jo Ann, Pickens, S. C.
oley, Jack Allman, Asheville, N. C.
oley, William D., Roanoke, Va.
aper, G. M., Roanoke Rapids, N. C.

ckworth, Nancy Lee, Canton, N. C.
pree, S. Evelyn, Angier, N. C.
rham, Vida Ruth, Hickory, N. C.
yck, Ronnie Willard, Stocksville, N. C.
rp, Gwendolyn A., Prospect Hill, N. C.
bs, Betty June, Mars Hill, N. C.

wards, Bryon P., Simpsonville, S. C.
wards, Cornelia A., Charleston, S. C.
wards, Flo Ella, Cowpens, S. C.
wards, Norma Ann, Skyland, N. C.
is, Mona Marie, Kingsport, Tenn.
gland, Harold F., Kings Mtn., N. C.

ley, Charles W., Asheville, N. C.
nest, Anne Kennedy, Greenville, Ala.
stace, Mabel Jean, Arlington, Va.
ans, Ethel Mae, London Bridge, Va.
erhart, Paul H., Rockingham, N. C.
ulp, Alva Smith, Lumberton, N. C.

rell, Christine A., Durham, N. C.
enor, Nancy Frances, Coeburn, Va.
ster, Clark Warren, Asheville, N. C.
wler, James Wade, Tabor City, N. C.
x, Allie Oberia, Swannanoa, N. C.
eman, J. M., Jr., Burlington, N. C.

eeman, Willa Dean, Belmont, N. C.
nk, Romona Lucille, Shallatee, N. C.
tter, Normann N., Falmouth, Va.
llam, Donald L., Hendersonville, N. C.
ither, Joseph Milton, Boone, N. C.
llier, John Robert, Richmond, Va.

rdner, William Joseph, Sanford, N. C.
rrett, David Taylor, Asheville, N. C.
things, E. R., Bessemer City, N. C.
rald, Barbara Hazel, Aynor, S. C.
son, James Vance, Durham, N. C.
l, Lawrence W., Newport News, Va.

nn, Archie C., Winston-Salem, N. C
dshall, Warren F., Greenville, S. C.
ines, Johnny David, Charlotte, N. C.
nzalez, Hermes, Havana, Cuba
och, Robert Lee, Durham, N. C.
ode, Thomas Frank, Jr., Valdese, N. C.

agg, Alan Wayne, Brunswick, Ga.
aham, Carolyn Melba, Turbeville, S. C.
anger, Rachel Lousie, Conover, N. C.
ay, Junius Edward, Havelock, N. C.
een, Mary Elwood, Morrisville, N. C.
eene, James Y., Jr., Asheville, N. C.

Greenwood, Betty Jean, Andrews, N.
Gregg, Stewart Warren, Lenoir, N. C.
Griffin, Betty Ann, Marshville, N. C.
Gross, Wendell George, Cumberland, M
Grubb, Betty J., Fountain City, Tenn
Hall, Janet Hilda, Flag Pond, Tenn.

Hall, William Franklin, Forest City, N.
Harmon, Statha Zoe, Bessemer City, N.
Harper, Elizabeth Anne, Rock Hill, S.
Harris, Betty Leigh, Hudson, N. C.
Hartness, Henry H., Statesville, N. C.
Hartsell, Betty Jean, Thomasville, N.

Hawkins, Nona Irene, Mars Hill, N.
Haynes, Frances Marie, Asheville, N.
Hays, F. Patricia, Franklin, N. C.
Heafner, Bobby Oliver, Belmont, N.
Hearn, J. McDonald, Buckroe Beach,
Hearn, Tommy Alton, Mt. Holly, N.

Hedrick, Mary Dean, Lexington, N.
Heggie, D. A., Jr., Winston-Salem, N.
Heins, William Henry, Sanford, N. C
Heizer, James Lee, Louisville, Ky.
Henry, Mildred Joanne, High Point, N
Herrin, Barbara Ann, Statesville, N.

Hester, Joan Marie, Wendell, N. C.
Hiers, Jo Ann, Bartow, Fla.
Higgins, Carmon D., Weaverville, N.
Hinson, Patsy Caroline, Lancaster, S.
Holland, Dwight M., Union Grove, N.
Holt, Edward Glenn, Smithfield, N. C

Horne, Julia Ann, Statesville, N. C.
Hoyle, Evelyn Elizabeth, Lenoir, N.
Hucks, Joseph B., Conway, S. C.
Hudson, William E., Black Mtn., N.
Hudspeth, M. V., Winston-Salem, N.
Hulsey, Bonnie, Ocala, Fla.

Humber, John Leslie, Greenville, N.
Hunter, Carlos A., Cartersville, Va.
Hutchins, Helen Deane, Elkin, N. C.
Ingram, Augusta, Plumtree, N. C.
Jackson, Lynn Stokes, Jr., Hamlet, N.
Jackson, Rebekah A., Spartanburg, S.

Jennings, William Bryant, Rock Hill, S
Johnson, Roy E., Hendersonville, N. C
Jones, Archie V., Mocksville, N. C.
Jones, Chester Glen, Southport, N. C
Jones, Mary Ann, Easley, S. C.
Jones, Phala Gayle, Arcadia, Fla.

Jordan, James Rodney, Greenville, S.
Kasey, Isabelle N., Oteen, N. C.
Keaton, Marilyn M., Morganton, N.
Keels, Joseph, Jr., Columbia, S. C.
Kell, Max, Jr. Sedro-Wooly, Wash.
Kennedy, Alma Anne, Statesville, N.

ilpatrick, Mary Frances, Asheville, N. C.
imberly, George D., Bluff, N. C.
inard, Bobby Lee, Anderson, S. C.
isselburg, James Arliss, Candler, N. C.
nighton, Donald Lee, Enoree, S. C.
ratt, Henry Jacob, Charlotte, N. C.

anier, Peggy Ruth, Spartanburg, S. C.
ayton, Mary Carson, Charlotte, N. C.
eary, Billy Gray, Edenton, N. C.
eGrande, Thomas M., Mocksville, N. C.
eGrande, John P., Jr., Mocksville, N. C.
ennon, Eula Ruth, Boardman, N. C.

inville, Mary R., Winston-Salem, N. C.
ivengood, Betty Reid, Sylva, N. C.
loyd, David Andrews, Arlington, Va.
oftis, Frances Louise, Greenville, S. C.
ong, Walter, N., Belmont, N. C.
ooper, Martha Lou, Easley, S. C.

ovin, H. G., Robbinsville, N. C.
ovin, Mary Lee, Robbinsville, N. C.
ucas, Charley Henry, Hickory, N. C.
uffman, Jean Rachel, State Road, N. C.
unsford, Sarah Jean, Andrews, N. C.
yndor, Charles H., Thomasville, N. C.

IcAlister, Dorothy Carol, Biscoe, N. C.
IcCarn, Phyllis C., Kannapolis, N. C.
IcDaniel, Dorothy
IcDaniel, Harry Gunter, Enfield, N. C.
IcGill, Ansel Ray, Woodruff, S. C.
IcGlamery, Willa Jene, Asheville, N. C.

IcGowen, Lee E., Midway Park, N. C.
IcKee, James, Winston-Salem, N. C.
IcMillin, B. J., Winston-Salem, N. C.
IcMillan, Douglas Monroe, Lenoir, N. C.
IcSwain, Hester Joan, Kings Mtn., N. C.
Iadison, Sally Anne, Jonesville, N. C.

Iahaffey, Alice Bernice, Lenoir, N. C.
Ianly, Dorothy Jean, Greenville, S. C.
Iann, William Clarence, Pickens, S. C.
Ianning, Asa Moye, Williamston, N. C.
Iartin, James Lavoy, Charleston, S. C.
Iassey, J. C., Jr., Statesville, N. C.

Iasters, Janice Carol, Asheville, N. C.
Iateer, Don Thomas, Greensboro, N. C.
Iatthews, Inez Robbie, Mars Hill, N. C.
Iatthews, Janie Irene, Mars Hill, N. C.
Iay, Rudolph, Alexandria, Va.
Ieadows, K. H., Spring Creek, N. C.

Ieadows, Robert M., Marshall, N. C.
Iiller, Harold H., Jr., Spartanburg, S. C.
Iiliken, Robert D., Alexandria, Va.
Iingus, Gay Nell, Hayesville, N. C.
Iixon, Mary Louise, Summerville, S. C.
Iontgomery, Lorraine M., Candler, N. C.

Morgan, Charles Wilson, Clyde, N. C
Morgan, Larry Jarrett, Asheville, N.
Morgan, Margaret B., South Hill, Va.
Morgan, Marion Vernon, Charlotte, N.
Morgan, Raymond, Stocksville, N. C.
Morgan, Richard Levi, Clyde, N. C.

Morrison, Laura Ann, Statesville, N.
Moseley, Jacquelin Ann, Ridgeland, S.
Moss, Bobby Gilmer, Blacksburg, S. C
Moss, R. V., Lenoir, N. C.
Mullen, Bertrand P., Roanoke, Va.
Mungo, Billy W., Bethune, S. C.

Murray, Benjamin M., Rose Hill, N. C
Myers, Betty Maxine, Jonesville, N. C.
Nanney, Robert S., Forest City, N. C.
Neal, Donald Earl, Rock Hill, S. C.
Neely, Wesley Lawton, Spartanburg, S.
Niedermayer, James A., Asheville, N.

Norris, Jo Anne, Miami, Fla.
Nuckolls, Eddie W., Hendersonville, N.
Oaks, Larry Thomas, Elizabethton, Te
Orr, Frances Marian, Rocky Mount, N.
Ott, Anne Geraldine, Naval Base, S. C
Owen, Dorothy Bess, Waynesville, N.

Owens, Betty Rose, Whiteville, N. C.
Owens, Robert Fleming, Moulton, A
Oxentine, Roy Lee, Lenoir, N. C.
Pace, Edgar Allen, Hendersonville, N.
Pace, Faye Helen, Inman, S. C.
Padgett, Jerry H., Haynesville, N. C.

Page, Leroy Harrison, Morrisville, N.
Page, Peggy Verne, Stedman, N. C.
Parris, Harold Vance, Sylva, N. C.
Paschall, Betty Lou, Durham, N. C.
Pearson, Patsy R., Granite Falls, N. C
Peek, Mary Wanda, Charlotte, N. C.

Pelworth, James C., Portsmouth, Va.
Pennell, Wayne A., Lenoir, N. C.
Pennington, Mona Rae, High Point, N.
Phelps, Annie Lois, Ash, N. C.
Phelps, William Riley, Wilmington, N.
Phillips, B. Carey, Winnsboro, S. C.

Pierce, Dianne, Asheville, N. C.
Pierce, Hubert Gaines, Hallsboro, N.
Pledger, James Elbert, Summerville, C
Plemmons, Clyde, Candler, N. C.
Plemmons, Edith M., Franklin, N. C.
Poates, Calvin O., Courtland, Va.

Ponder, Janet Lee, Mars Hill, N. C.
Poovey, Jerry Postel, Gastonia, N. C.
Porter, Henry Lavern, Kelly, N. C.
Potts, Erwin Rea, Charlotte, N. C.
Powell, Arthur James, Frostproof, Fla
Power, Charles Larry, Greenville, S. C

ice, Phillip K., Forest City, N. C.
ice, Richard A., Charlotte, N. C.
iode, Richard B., Clintwood, Va.
uitt, Sue Dell, Memphis, Tenn.
itnam, Doris M., Rutherfordton, N. C.
uarles, William H., Haleyville, Ala.

uattlebaum, Martha B., Chester, S. C.
agan, F. W., Jr., Thomasville, N. C.
aney, Helen Louvenia, Bluff, N. C.
ash, Joan Elizabeth, Asheville, N. C.
ay, Catherine, Mars Hill, N. C.
ay, Charles Manly, Hallsboro, N. C.

edding, Alice Carolyn, Gastonia, N. C.
eese, Robert Plato, Mars Hill, N. C.
eeves, Billy John, Walnut, N. C.
hodes, Mary Armeta, Lenoir, N. C.
ich, Conrad Cecil, Butner, N. C.
olland, Billie

ichardson, Blanche F., Richland, Ga.
iddle, Faber William, Buffalo, S. C.
iley, Ralph William, Lowell, N. C.
oberson, Donnavee, Havelock, N. C.
oberts, Eugene L., Jr., Pikeville, N. C.
oberts, David S., Stocksville, N. C.

oberts, E. Thomas, Jr., Durham, N. C.
obinson, Anita Ruth, Lenoir, N. C.
ogers, David N., Jr., Houston, Texas
oper, Miriam, Six-Mile, S. C.
oyal, Eleanor C., Salemburg, N. C.
uff, Walter, Jr., Florence, S. C.

uleman, Shirley Rebecca, Tampa, Fla.
ms, James Allen, Stocksville, N. C.
nders, William, Four Oaks, N. C.
nford, James Kenneth, Enka, N. C.
nsbury, Donald Ray,
vage, Peggy Anne, Murphy, N. C.

carborough, Ella Doris, Durham, N. C.
chlechter, Walter E., Chosen, Fla.
chwab, Betty Joan, Frostproof, Fla.
awell, Russell Cole, Bennett, N. C.
bastian, Betty Ann, Hickory, N. C.
ellers, Horace Bruce, Clyde, N. C.

haw, Luther Wallace, Waynesville, N. C.
haw, Robert Melvin, Evergreene, N. C.
effield, Alvin Lee, Petersburg, Va.
ields, Dorothy Mae, Marble, N. C.
ort, Barbara Ann, High Point, N. C.
gmon, Julia Ann, Hickory, N. C.

nger, Margaret F., Asheville, N. C.
zemore, Mary Sue, Oak Ridge, Tenn.
nith, Corum S., Jr., Mtn. Home, N. C.
nith, Donald Calvin, Greensboro, N. C.
nith, Robert Johnson, Mtn. Home, N. C.
nith, Roderick William, Union, S. C.

JUNIORS

Smith, William J., Swannanoa, N. C.
Snipes, Brona Jane, Swepsonville, N. C
Snyder, Joyce Elaine, Arlington, Va.
Sprinkle, Ellen Lucille, Asheville, N. C
Sronce, Oleta Jeanne, Mars Hill, N. C
Stahle, Arno Wilhelm, Asheville, N. C.

Stevens, Mollie M., Whiteville, N. C.
Stewart, Mary Lonsie, Salisbury, N. C.
Stiles, Freida M., Laurinburg, N. C.
Stines, Orville
Stubbs, Patsy Ruth, Shelby, N. C.
Styles, Peggy Ellen, Trion, Ga.

Summers, Iris Jewel, Greensboro, N. C
Taylor, Joyce Ann, Asheville, N. C.
Teachey, Bobbye Marie, Rose Hill, N.
Teague, Ann Medlin, Lenoir, N. C.
Teems, James Arnold, Swannanoa, N.
Thames, Anne Ruth, Dunn, N. C.

Thomas, Aloma Penny, Raleigh, N. C.
Thomas, Sarah Ann, Mt. Holly, N. C.
Thompson, Jessie M., Wilmington, N.
Tillman Anita Sue, Newport News, Va.
Toney, Robert M., Jr., Richmond, Va.
Torrence, Dale Owen, Cornelius, N. C.

Townes, Bobby Joe, Pickens, S. C.
Tunstall, Anne W., Petersburg, Va.
Uphlett, Clyde V., Jr., Durham, N. C.
Usher, Betty Jo, Bennettsville, S. C.
Waldrop, Mary Ann, Biltmore, N. C.
Walker, C. G., Jr., Hendersonville, N.

Ward, James Kirk, Thomasville, N. C.
Warner, Jack Edward, Asheville, N. C
Warrick, George A., Goldsboro, N. C.
Webber, Mary Ann, Spartanburg, S.
Weber, Charles Edward, Cowpens, S.
Wessinger, Noah F., Jr., Laurinburg, N.

Westbrook, Carl Ray, Raleigh, N. C.
Wheeler, Mary Louise, Clermont, Fla.
Whisnant, Eva C., Morganton, N. C.
White, Joyce Marie, Rock Hill, S. C.
Whiteside, W. Maurice, Horse Shoe, N.
Wilcox, Roy Carl, Alexandria, Va.

Wiles, Elizabeth Marie, Worthville, N.
William, Bernard H., Petersburg, Va.
Williams, C. C., Mt. Olive, N. C.
Williams, Dorothy Jean, Newport, Ter
Williams, Elizabeth P., Hookerton, N.
Williams, Mary A., West Asheville, N.

Williamson, T. C., Elizabethtown, N.
Wilson, Nancy Elizabeth, Gastonia, N.
Winstead, John Daniel, Roxboro, N. C.
Wood, Matt Thomas, Enfield, N. C.
Woodlief, Frank Lyon, Oxford, N. C.
Wright, Howland F., Elizabeth City, N.

Wright, Nancy Lee, Fredericksburg, V
York, Alice Carolyn, Tampa, Fla.
Young, Mary Ella, Fletcher, N. C.
Youngblood, Billy Lee, Fletcher, N. C
Sheffield, Miriam Anne

RELIGIOUS LIFE

Radiant, they lifted hands of love
Beyond the hills, and stretched them wide
To brother-men. They looked above
And walked with mercy side by side.

The College — The BSU — The Church

The Baptist Student Union is the campus organization which connects the student with the college church. Sponsoring religious activities and guiding students in spiritual growth, its blessings are those which are never forgotten. A student becomes a member by joining one or more of the unit organizations. The B.S.U. Council is composed of the leaders of these various organizations.

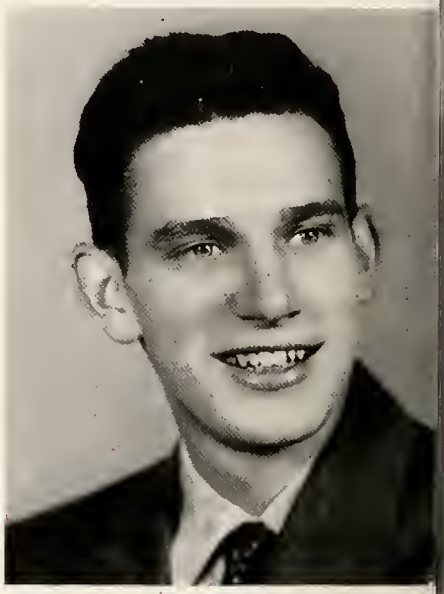

Bob Melvin
Baptist Student Uuion President

BAPTIST STUDENT UNION

First row, left to right: Arthur Gillespie, Louise Norwood, Harold House, Jeannie Lynn, Bob Melvin, Met Burgess, Demauth Blanton, Faye Kilpatrick, Joyce Phillips. *Second row:* John Wells, Mary Ellen Hollemen, George Bobo, Sarah Anderson, David Early, Betty Young, Robert Hillman, James Gillespie.

MISSION COUNCIL

JOHN WELLS

Left to right: Jack Price, Cora Mae Rickey, Willie Davis, Luther Mann, Ilda Lyde, Bob Smith Jean Jarvis, David Matthews, Winfred Cockman.

The Mission Council arranges religious services in the surrounding communities. Its work is definitely seen as the members press forward in evangelistic work.

VOLUNTEERS FOR CHRIST

Volunteers for Christ is an organization composed of young women who take an active part in religious work on the campus. The members strive to exhibit Christianity in everyday living.

BROTHERHOOD

The Brotherhood is a religious organization composed of young men who participate in the re gious work of the campus. It strives to cultivate fellowship as well as stimulate Christian activi among the men of the campus.

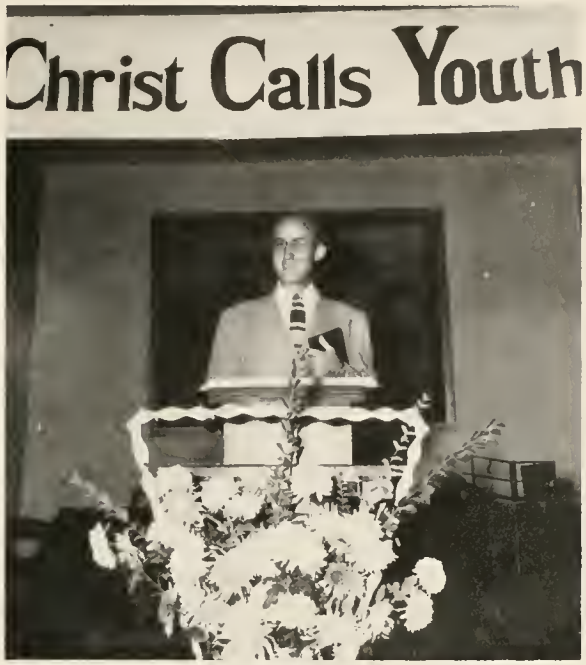

Dr. Albert S. Hale, Youth Revival Speaker

The Ministerial Conference is composed of all ministerial students enrolled in the college. At their weekly meetings the members have a program that is beneficial not only for the present, but for their future work.

MINISTERIAL CONFERENCE

SUNDAY SCHO PRESIDENTS

The Sunday School presi lead the various classes as study the Bible and learn i of Christian living.

YOUTH TEMPERANC COUNCIL

The motto of the Youth perance Council is "A Time With a Purpose." members sign a pledge, prom to refrain from all distilled, mented, and malt liquors. also seek to promote temper in all other things.

B. T. U. PRESIDENTS

The Baptist Training U presidents lead the groups as train in learning to witnes fectively for Christ.

Y.W.A. COUNCIL

First row, left to right: Betty Sue Baker, Cornelia Watson, Jo Ann Pope, Evelyn Dupree, Mary Burch, Carolyn Winberry. *Second row:* Virginia Harris, Ann Denson, Brooksie McGee, Louise Norwood, Sue Eller, Glenn Hayth, Suzanne Ussery, Carol Richardson. *Third row:* Miss Vera Ruth, Bea Adams, Lib Bridges, Lib Parker, Jill Scruggs Jean Short, Alice Cook, Barbara Short, Joanne Ferguson, Berniece Limer.

The Young Women's Auxiliary seeks to unite young women in the advancement of missions. Its aim is to bring the girls into a closer fellowship with Christ and to extend His kingdom through all the earth.

METHODIST LEAGUE

he Methodist League is com-
d of the Methodist students
ampus who wish to promote
wship and Christian growth
ng the Methodists on the
pus.

SNAPS

ACTIVITIES

And look down through

Your sky of blue

Toward the college where we lived and grew

Under Bailey's shadow.

GLEE CLUB

STRING ENSEMBLE

CONCERT BAND

MARCHING BAND

DRAMATEERS

The Dramateers seek to acquaint students with all the phases of the presentation of plays. Individual attention to the training of the mind, voice, and body aids students in discovering and developing their abilities.

"JOAN OF LORRAINE"

Maxwell Anderson's "Joan of Lorraine" is a difficult presentation of the ideas and ideals expressed by the purity and faith of Joan of Lorraine. The lead was beautifully portrayed by Vivian Ogle. Charles Tomlinson played opposite Miss Ogle in the prologue by portraying Masters, the director, while Kenneth Byrd played opposite her in the story of Joan of Arc. A supporting cast of twenty-two backed Miss Ogle with a display of dramatic talent.

The play was under the direction of Charles Tomlinson. rs. D. N. Rogers is Mars Hill's amatic coach.

HOME ECONOMICS CLUB

The programs of the Home Economics Club are directly related to the problems of the home. The main purpose of the club is to demonstrate the ideals of home economics in individual and group work.

STUDENT COUNCI

The Student Council wor with the house mothers and de of women to make it possible f the faculty and students to wo together. It seeks to promo obedience to college rules a to meet campus needs.

MARSHALS

Left to right: Talmage Penland, Jean Sort, Carolyn Winberry, Carey Perry, J Ann Ferguson, Bobby Jean Nichols, Bill Ritchie, Betsy Brooks McGee, Sah Ellen Swann.

Not pictured: Drexel Wells.

GIRLS' HOUSE PRESIDENTS

The presidents of Stroup, Edna Moore, and Huffman dormitories have charge of housemeetings and are responsible for the dormitory social and religious life.

Left to right: Vicky Ogle, Dixie Foshee, and Helen Scarborough.

BOYS' HOUSE PRESIDENTS

The Boys' House Presidents onsor weekly house meetings d lead the Christian life and nduct in the boys' dormitories.

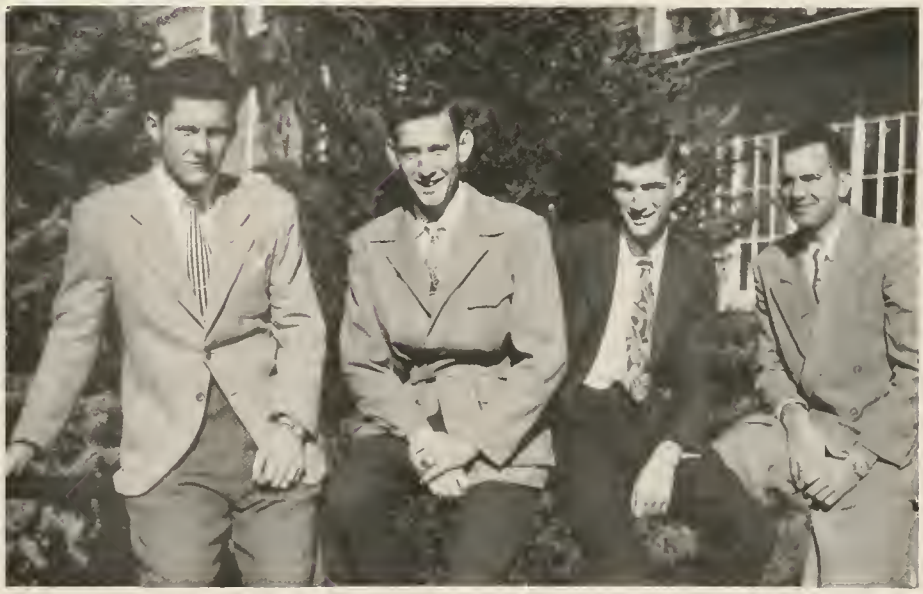

Left to right: Ralph Hunt, R. F. Smith, mer Myers, and Hubert Garner.

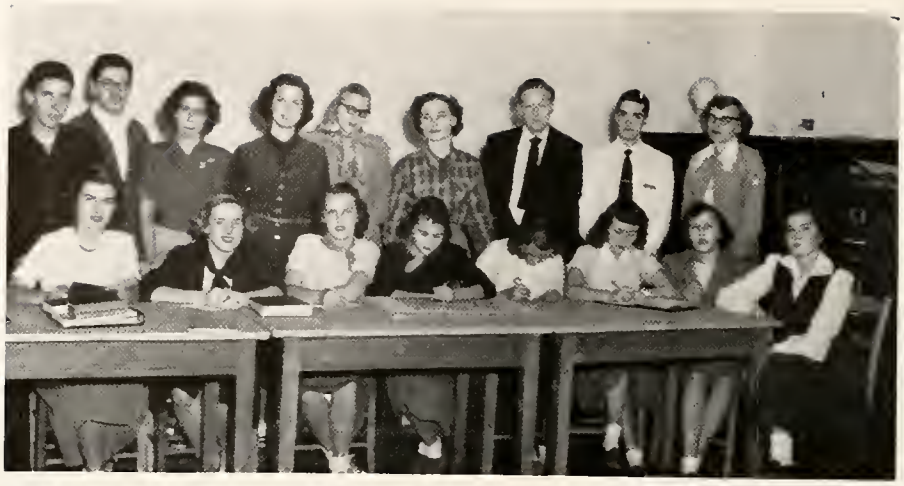

ART CLUB

The Art Club is composed students who take an active terest in art. Members are forded the opportunity to stu the various phases of artistic c velopments.

TOWN CLUB

The Town Girls' Club is active on the campus in binding the girls of Mars Hill community together and in providing a common interest for the town students.

FLORIDA CLUB

The Florida Club has socials and monthly program representative of Florida.

GERMAN CLUB

One of the most popular c ganizations on the campus is t German Club, under the dire tion of Mrs. Vann. Amid atmosphere of arts and literatu of Germany the members stu the language.

An honor club, the Germ club, accepts for membership or those students who have excell in scholarship in the langua field.

HONOR

SCRIBLERUS

The Scriblerus Club, sponsored by the English department, has as its aim the development of leadership and creative ability among its members. The programs are planned to stimulate interest, and particular emphasis is placed on the study of the literary background of other countries.

SPANISH

The Spanish Club studies the customs, literature, arts, d social and economic conditions of the western hemi- here in order to help create a lasting friendship be- een America and the Spanish-speaking countries.

ORPHEON

The Orpheon Club strives to give its members a better understanding of music, a deeper appreciation for it, and an opportunity to express their talents.

CLUBS

BUSINESS

The ideals of the Business Club are Christian character, attractive personality, commendable deportment, superior scholarship, and the promise of future attainment.

SCIENCE

The Science Club seeks to give it members a better understanding of th broad field of Science. Its programs dea with subjects which are helpful to th members and which serve to stimulat interest.

INTERNATIONAL RELATIONS CLUB

The International relations Club offer an opportunity to the students outstand ing in the field of world affairs for stud and discussion of international issues. I seeks to promote a broader understandin of other peoples and their problems.

FRENCH

The French Club presents informatio regarding the French language and th country of France. They also learn mor about French ideas and customs.

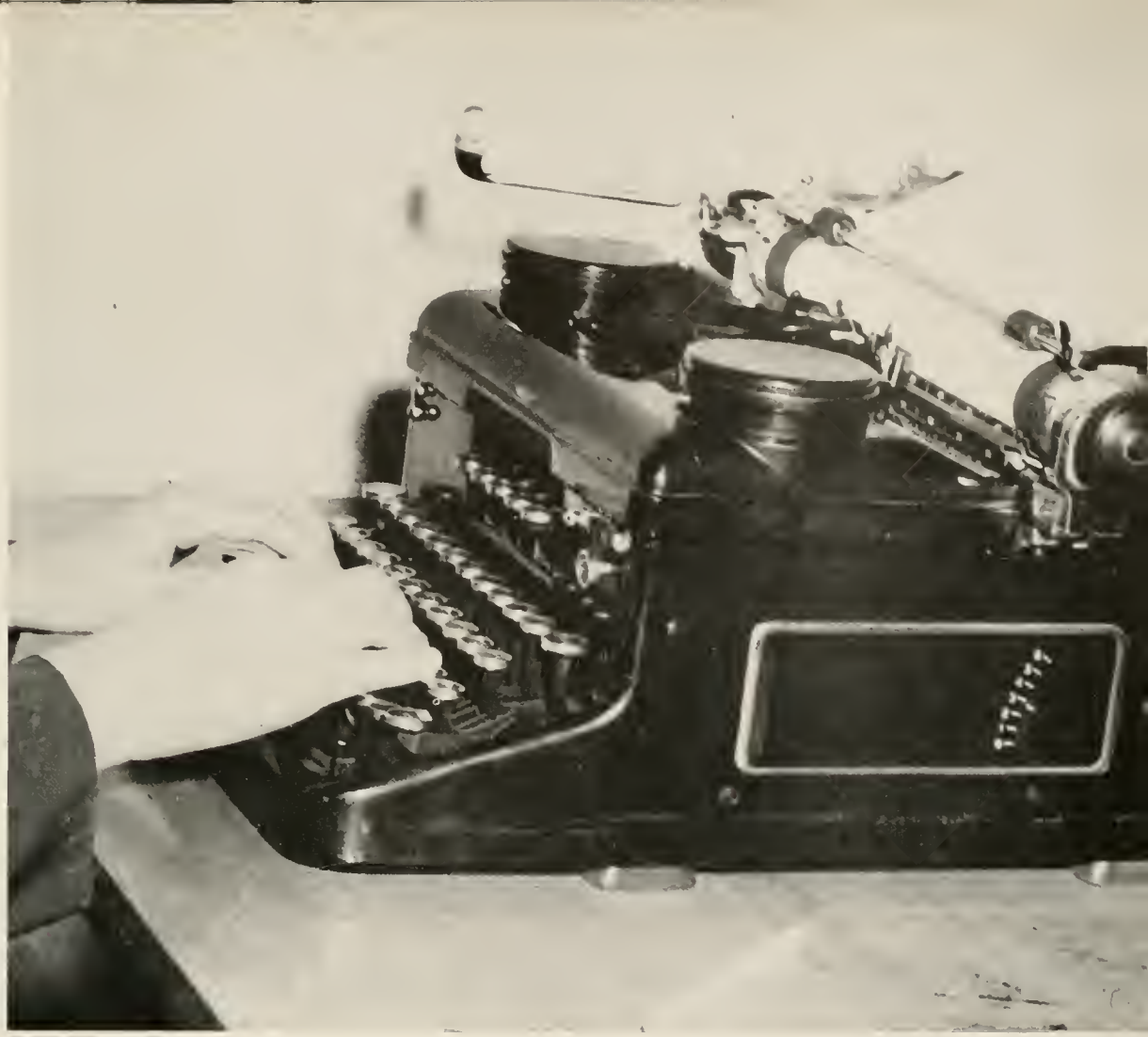

PUBLICATIONS

'Tis well to borrow from the good and great;

'Tis wise to learn; 'tis God-like to create!

—Saxe

ELIZABETH BRIDGES
Editor

BETTY SHOAF
Art Editor

R. F. SMITH
Business Editor

The 1951 "Laurel" Editorial Staff was headed by Elizabeth Bridges and Kenneth Byrd, and R. F. Smith carried the responsibilities of the Business Staff.

A number of workers carried on the numerous duties of both staffs, and together they present to the student body of Mars Hill the "Laurel" of 1951.

BETH SAVAGE
Copy Editor

KENNETH BYRD
Associate Editor

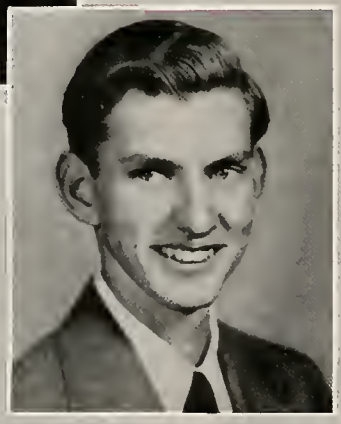

CLIFFORD JENKINS
Student Photographer

TOMMY OLIVE
Sports Editor

EMMETT SAMS
Sponsor

ew students who have not pent afternoons and nights orking behind the closed loors of Spillman's "Laurel" ffice can realize the time nd work involved in the production of one "Laurel." here must be countless hours spent typing copy, arranging dummy sheets and labeling photographs. The Business Staff, carrying an equally heavy burden, must handle all the details of ad selling and financing the yearbook.

HAROLD HOUSE
EARLINE COLLIER
Literary Editors

Miss Collie Garner
Adviser

The Hilltop

PLAIN LIVING AND HIGH THINKING

Published by the Students of Mars Hill College, Mars Hill, N. C.

Entered as second-class matter February 20, 1926, at the Postoffice at Mars Hill, North Carolina, under the Act of March 3, 1879. Published semi-monthly during the college year.

Subscription Rate ..... Year $1.00

STAFF

Editor-in-Chief ..... Ilda Lide
Associate Editor ..... Nancy Craig
Exchange Editor ..... Freida Stiles
Feature Editor ..... Frances Willingham
Managing Editor ..... Gene Roberts
Sports Editor ..... Ruth Ellen Monroe and Jim Martin
Circulation Manager ..... Tom Simmons
Advertising Managers ..... Bernice Limer and Jimmy Niedemyer
Assistant in Sports ..... Kenneth Anders
Assistant in Circulation ..... Glen Holt
Typist ..... Margaret Morgan
Faculty Advisers ..... Nora Wills and Collie Garner

CONTRIBUTORS

Sue Eller, Louise Norwood, Brooksie McGee, JoAnne Schwab, JoAnne Ferguson, Cornelia Watson, La Verne Bell, Ann Waldrop, Helen Turner, Bobbie Jean Nicholson, R. F. Smith, Julia Hough.

Volume XXV November 27, 1950 Number 5

Miss Ilda Lide
Editor

Miss Nancy Craig
Associate Editor

Every year the student staffers of the *Hilltop*, in cooperation with the editor, the associate editor, the business editor, and the faculty advisors, publish eighteen editions of the *Hilltop*, including the annual literary magazine of the college.

This year's *Hilltop* was under the capable advisershi of Miss Collie Garner and Miss Nora Wills.

The publication is a member of the Associated Co legiate Press and the North Carolina Collegiate Pre Association.

REPORTERS: *Left to right:* Janieve Mast, Jim Martin, Sue Eller, Martha Snow, Zoe Harmon, Gene Roberts.

MISS NORA WILLS
Adviser

FRANCES WILLINGHAM
Feature Editor

JIM MARTIN
Sports Editor

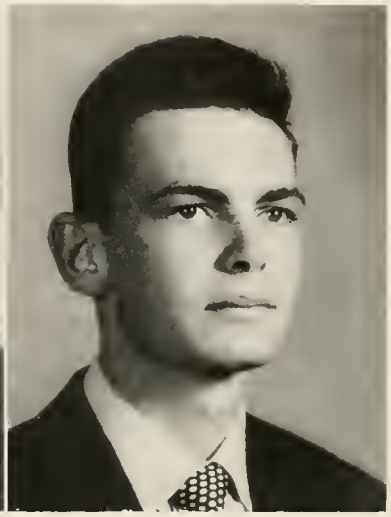

GENE ROBERTS
Managing Editor

CIRCULATION STAFF: *Left to right:* Margaret Morgan, James Niedermayer, Glen Holt, Berniece Liner, Tom Simmons, Freida Stiles.

SNAPS

SOCIETIES

There is a distinctive spirit on the Mars Hill campus—it is a spirit of friendly helpfulness and fellowship. Perhaps nothing contributes to this spirit any more than the work and ideals of the four literary Societies, Clio-Philomathia and Nonpareil-Euthalia.

The Societies have selected this group of members as those who most nearly exemplify the combined ideals of Clio-Phi and Non-Eu. We are proud to present these Society favorites.

Standing, left to right: Joyce Phillips, George Bobo, Sammy Jean Johnson, J. C. Mainer, Carolyn Havner.

Seated, left to right: Bill Ritchie, Helen Scarborough, Betty Shoaf, Bob Smith.

CLIO - PHILOMATHIA

Woven into the very warp and woof of its members, the Clio-Philomathian Literary Society will be remembered for the high peak of fellowship reached in its Hall of Friendship, for the inspiration of its programs, but most dearly for the permanent influence of its ideals, Truth, Purity, and Fidelity upon the lives of those who will go forth to represent it as loyal members.

The Clio-Philomathian Hall echoes with the challenging strains of the Victory Chorus, the nostalgia of "Bless This Hall," and, grandest of all, that indescribable united thrill that so endeared "Clio-Phi Standing Together." Surely there must be much of the Clio-Phi Blue and White interwoven into the many-colored pattern of our years.

PHILOMATHIA

C I TERM

Albert Leath . . . . . *Censor*

Bill Ritchie . . . . . *President*

Bob Smith . . . . . *Vice-President*

Demauth Blanton . . . . . *Secretary*

ANNIVERSARY TERM

Tom Price . . . . . *Censor*

Bob Smith . . . . . *President*

Charles Tomlinson . . . . . *Vice-President*

Albert Leath . . . . . *Vice-President*

Tom Simmons . . . . . *Secretary*

FORENSIC TERM

Talmage Penland . . . . . *Censor*

Albert Leath . . . . . *President*

Tom Price . . . . . *Vice-President*

David Early . . . . . *Secretary*

"'Tis Knowledge That Brings the Dawn" was the theme of this year's Philomathian Anniversary program. A very thought-provoking literary program was followed by an impressive grand finale. The curtains opened, revealing a scene of the "land along the Nile." The historian narrated a story of Egypt, which was supplemented with "Go Down, Moses," sung by the chorus, a solo, "Celeste Aida," a poem, "Ozamandias," and a modern dance version of Egyptian worship of the Sphinx, with background music by the chorus.

ANNIVERSARY

CLIO

C I TERM

Sarah Ellen Swann . . . . . *Censor*

Helen Scarborough . . . . . *President*

Joyce Phillips . . . . . *Vice-President*

Betty Shoaf . . . . . *Secretary*

ANNIVERSARY TERM

Lovie Cashwell . . . . . *Censor*

Joyce Phillips . . . . . *President*

Betty Shoaf . . . . . *Vice-President*

Met Burgess . . . . . *Secretary*

FORENSIC TERM

Deanne Canady . . . . . *Censor*

Betty Shoaf . . . . . *President*

Sarah Ellen Swann . . . . . *Vice-President*

Lovie Cashwell . . . . . *Secretary*

RECEPTION

"An Arabian Night" was the general theme of the fifty-fifth Clio Reception given in honor of their Philomathian brothers. The serious program, "Forsake the World, Look Up," brought out the truth that happiness cannot be found in material possessions. The humorous program, "Deceit Comes Home to Roost," revealed through a story of a simpleton that deceit is usually returned to the deceiver. Both programs, in keeping with the theme, were narrated by Scheherazade.

NONPAREIL AND EUTHALIAN

In the 60th year of Nonpareil and Euthalia, as one steps over the threshold of the Hall of Black and Gold, a quiet dignity and love pervades. The sunshine that beams through the golden curtains fills even the darkest corners of one's grief and woe with love and joy. There is a nearness to God here that calms a troubled spirit and lifts higher the joyful soul.

A simple room it is, with its ideals of Dignity, Simplicity, and Conservatism held high and reflected in every crevice. Yes, the Hall of Black and Gold makes every Nonpareil and Euthalian who has ever stepped over its threshold sing "This is Worth Fighting For."

EUTHALIA

C I TERM

George Bobo . . . . . *Censor*

Perry Ellis . . . . . *President*

Dewey Goin . . . . . *Secretary*

David Wells . . . . . *Vice-President*

ANNIVERSARY TERM

R. F. Smith . . . . . *Censor*

J. C. Mayner . . . . . *President*

Ed Dowdy . . . . . *Secretary*

FORENSICS TERM

Latimer Farr . . . . . *Censor*

R. F. Smith . . . . . *President*

Ralph Hunt . . . . . *Secretary*

Ed Dowdy . . . . . *Vice-President*

The sixtieth Euthalian Anniversary Program, presented in honor of the Nonpareil Society, had as its theme "Time Is: Man Marches On." The finale took place on an elaborate stage, designed to represent heaven. Great men of the yester-years returned to tell the keys of their success. The narrator completed perfectly the theme of the program, dedicated to "those who will strive to march forward."

ANNIVERSARY

C I TERM

Jeannie Lynn . . . . . *Secretary*

Carolyn Havner . . . . . *President*

Sammy Jean Johnson . . . . . *Vice-President*

Jean Short . . . . . *Vice-President*

Betty Winchester . . . . . *Censor*

ANNIVERSARY TERM

Betty Winchester . . . . . *Secretary*

Sammy Jean Johnson . . . . . *President*

Ruth Ellen Monroe . . . . . *Vice-President*

Jean Poston . . . . . *Vice-President*

Sarah Elizabeth Parker . . . . . *Censor*

FORENSICS TERM

Sarah Elizabeth Parker . . . . . *Secretary*

Jean Poston . . . . . *President*

Mary Jo Isaacs . . . . . *Vice-President*

Betty Winchester . . . . . *Vice-President*

Sue Eller . . . . . *Censor*

RECEPTION

Nonpareil's Reception this year was built around the theme "The Web of the Years." The serious program, entitled "Our Life is a Web of Memories," presented the story of an old woman reliving her life, from schooldays to motherhood.

The humorous program, "The Tangled Skein," represented the colored quarters of a plantation, and included songs and minstrelry.

Green plains are lovely, meadows fair,

But hills are best, for everywhere

They rise in giant span to show

The height and depth God's hands can go.

ATHLETICS

Teamwork and sportsmanship,

The spirit for one and all

Who strive to do the best they can

In answer to the call.

Coach Don J. Henderson hails from Loudon, Tennessee. He received his education at Tennessee Tech and George Peabody College For Teachers where he received his Masters degree. His varied training and experience in the Marines and Y.M.C.A. work makes him capable for the new head of the physical education department.

Coach Bob Edwards is a local product who is serving his fourth year in the physical education department. He received his training at Mars Hill and High Point Colleges. His teams in basketball and track as well as an excellent intramural program speak well in his behalf.

Coaches Henderson and Edwards have built a spirit of teamwork and sportsmanship among the boys that any school should be proud of. The victories are surpassed only by the spirit of the team that can hold its head high in spite of defeat.

FOOTBALL

Front row, left to right: Threatt, Roberts, Corn, Collins, Dunn, Overton, Hodge, Richards. *Second row:* Poovey, Asero, Sheffield, House, Hughes, Taylor, Bowen, Chumney. *Third row:* Coach Edwards, Moore, Love, Webber, Brock, Towne, Holland, Coach Henderson. *Fourth row:* Garner, Glenn, Blackwell, Cole, Reese, Martin, Robinson, Mosteller.

Overton and Hodge

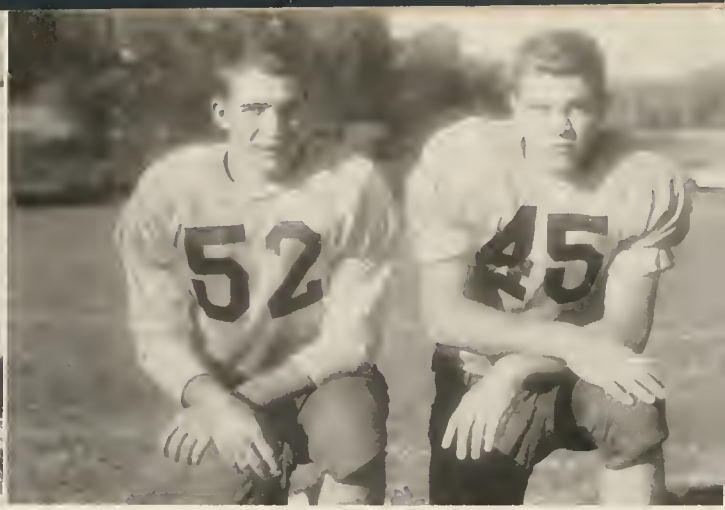

Glenn and Moore

Threatt and Roberts

Ellenburg and Holland

Love and Collins

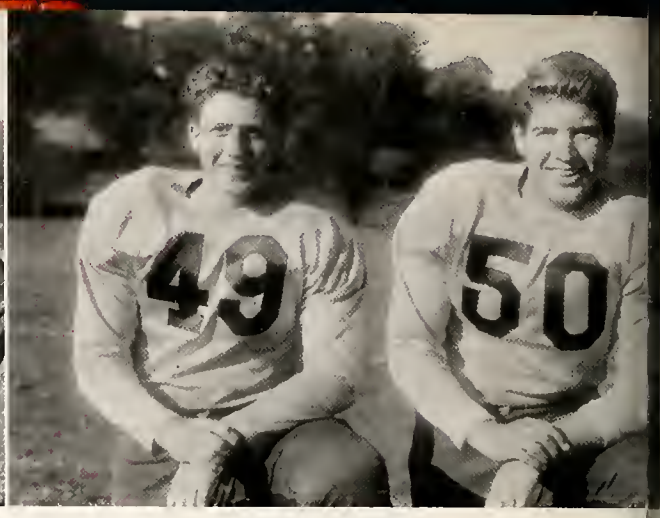

Brock and Blackwell

Richardson, Mosteller, Blackwell

On September 4, 1950, seven lettermen from last year's squad and thirty-eight freshmen reported to coaches Don J. Henderson and Bob Edwards for the initiation of the new split-T-formation to be used for the first time in the history of the institution.

The spirited eleven were edged by an extra point kick in the first game with East Tennessee State Teachers. Alton Taylor scooted ten yards around right end for the Mars Hill marker.

The second encounter brought another four year institution to the campus. Mars Hill scored first on a pass from Dunn to Roberts, but the Catamounts added one in each of the other three periods.

The next four games were with junior colleges. Gardner-Webb came to the "Hill" on October 14. Carroll Ellenburg's eighty-two yard touchdown run was the highlight of the game, followed by a thirty-three yard touchdown pass from Dunn to Roberts. At Spruce Pine a week later Mars Hill scored the only touchdown of the year over the Lees McRae line. This was set up on a pass from Dunn to Taylor good for forty yards. Dunn drove over left end on the next play for the touchdown. Mars Hill drove deep into Lees

Chumney and Towne

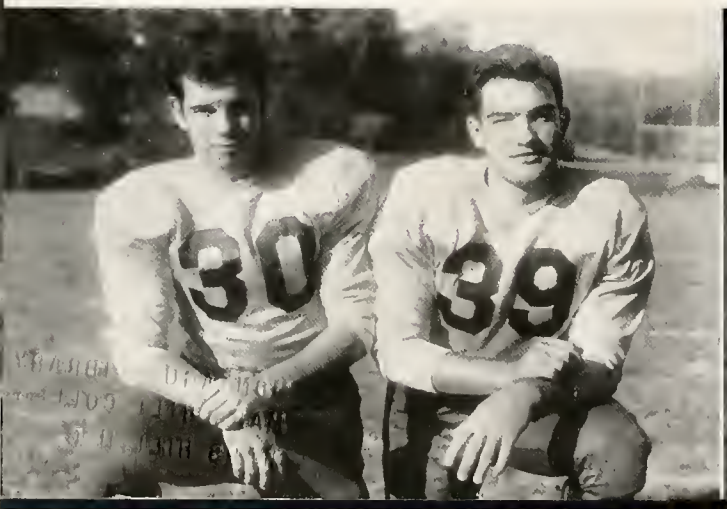

Cole and Sheffield

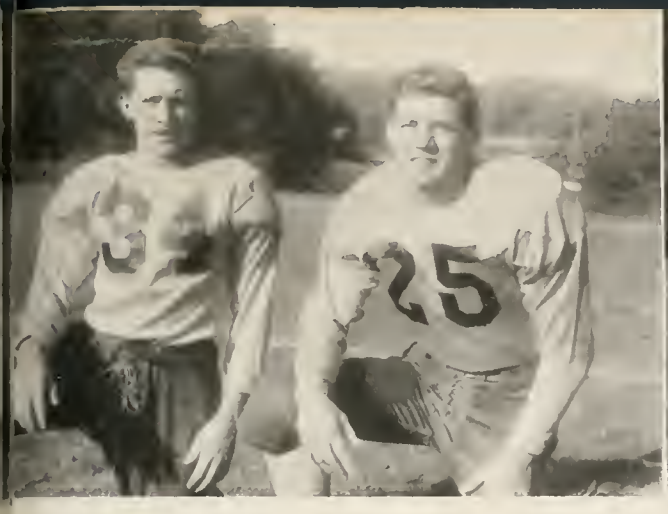

House and Dunn

Martin and Asero

McRae territory four other times, the only junior college to get within the twenty yard stripe of the Bobcats. The Henderson men scored two touchdowns against Tennessee Wesleyan. Collins charged over left tackle from the six and Threatt scored on a quarterback sneak. A. C. Dunn crossed into pay dirt twice in the P.J.C. battle. One was an off-tackle drive and the other a left end run.

In the following game Threatt ran back a Lenoir-Rhyne "B" kick forty yards. After two consecutive first downs Threatt hit Webber in the end zone for the touchdown. Towne's extra point kick was good.

The final game of the season was the only one in which the Lions failed to find pay dirt; however the Brevard Tornadoes were unable to get within the Lions twenty yard stripe. The game ended in a O-O deadlock before the Homecoming crowd of both schools on Thanksgiving Day.

The summary would be incomplete without mentioning the strong defensive work of second year linemen Dan Glenn, Henry Hodge, Jimmy Overton, Jack Holland, Hubert Garner, Bill Moore and Walter Martin who held the touchdowns of their opponents to a low ebb.

Richardson and Bowen

Corn and Reese

Webber and Garner

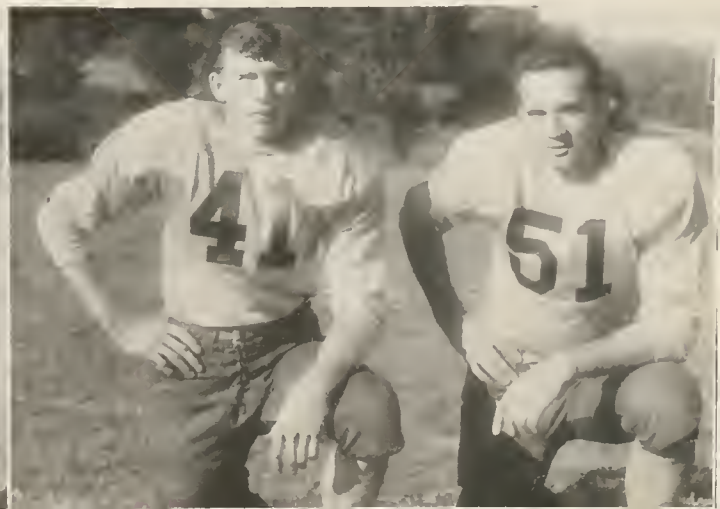

"BIG TEAM"

BASKETBALL

Bill Moore

Garth Doyel

Herbert Howell

Richard Dubbs

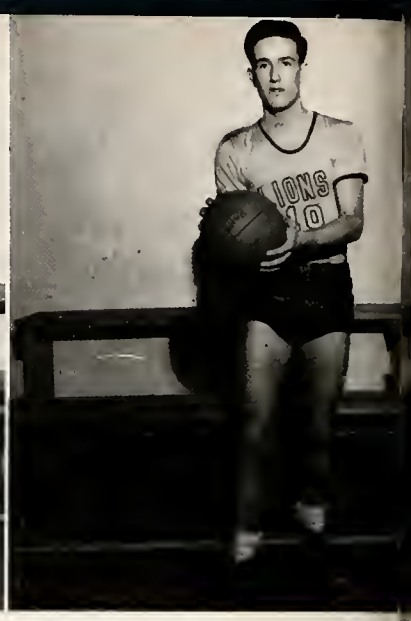

Tommy Wood

On November thirteenth, fifty-eight eager boys met with Coach Bob Edwards desiring a berth on the varsity basketball squad. This number was increased by eleven after the final game of football. After three weeks the squad was cut to fifteen who faced a twenty game schedule including twelve conference games and eight other top-notch affairs.

A. C. Dunn

Jim Knighten

Fred Ruby

Hal Buckner

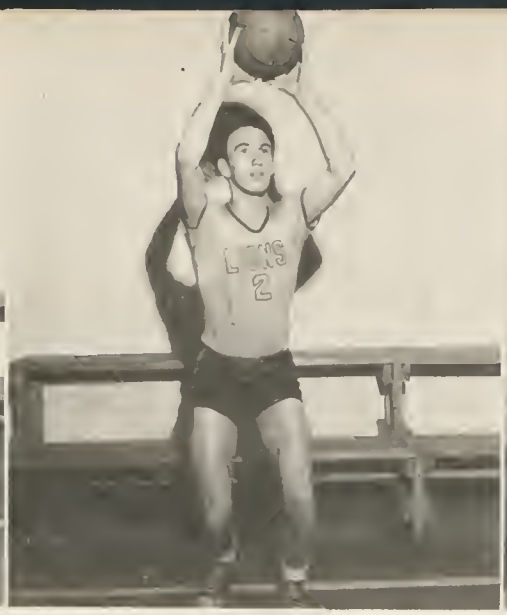

Warren Godshall

Bob Reese

Returned lettermen, who formed the backbone of the team, were: Bob Roberts, high-scorer of the 49-50 season; Garth Doyel, all-state eager of the previous season; Emerson English, one of the outstanding defensive men in the Carolina Conference; Bill Moore, stalwart center in early-season competition; Herbert Howell, George Bobo, and Richard Dubbs, who were valuable reserves. The newcomers added what it took to make a smooth-working combination which resulted in a good season.

Emerson English

Jerry Bumgardner

Ernie Brown

BASEBALL TEAM

M-CLUB OFFICERS

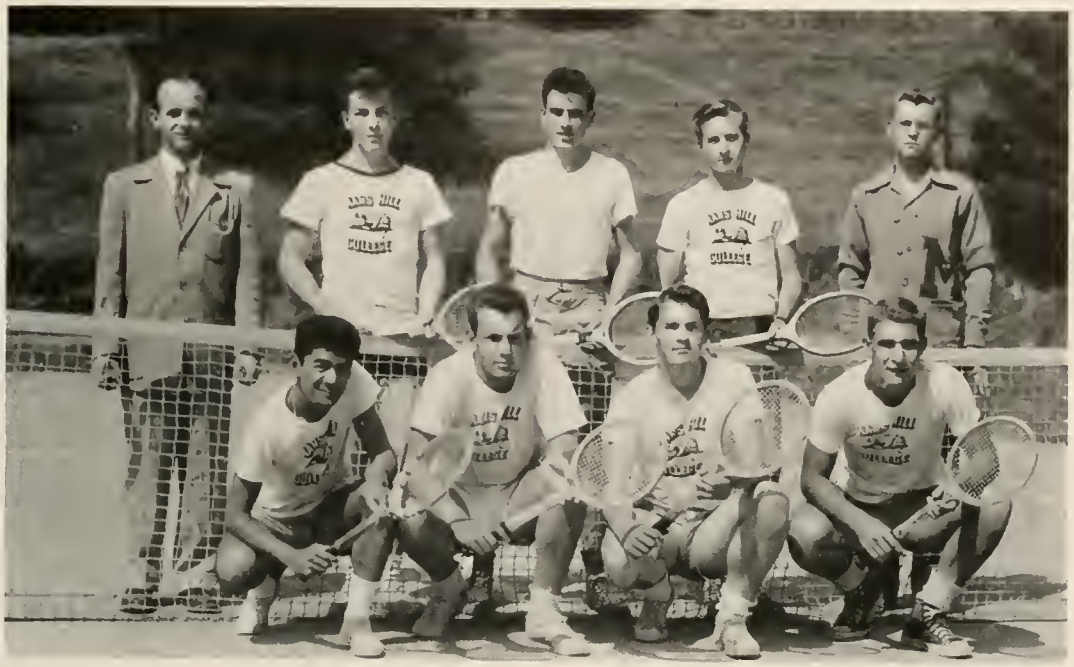

TENNIS

Baseball, track, and tennis are the three spring sports that complete the season's inter-collegiate competition. Mars Hill is one of the few junior colleges in the South to field teams in the five major sports. The Lions usually excel on the cinders, on the diamond, and across the net.

TUMBLING

M-CLUB

The "M" Club strives to teach team-work and fair play and is an organization honoring the men who have excelled in varsity sports.

Pat Hinson, Edna Wallace, Kenneth Byrd, Alma Ann Kennedy.

Left to right: Ilda Lide, Millie Gunn, Ruth Ellen Monroe, Pat Davis, Frances Willingham, Dot Rose Morgan, Dot Carnegie, and Mary Jo Isaacs.

COACH VIRGINIA HART

The M-Blem Club is the women's honorary athletic club. Girls gain admission to the M-Blem Club by earning points in the various sports groups.

The W.A.A. is composed of the girls who participate in the sports on the Mars Hill campus. The different sports clubs are units of this organization. The W.A.A. Council is comprised of chairmen of each of the athletic clubs and leaders in each of the girls' sports.

ARCHERY

HIKING

BASKETBALL

SOCCER AND VOLLEYBALL

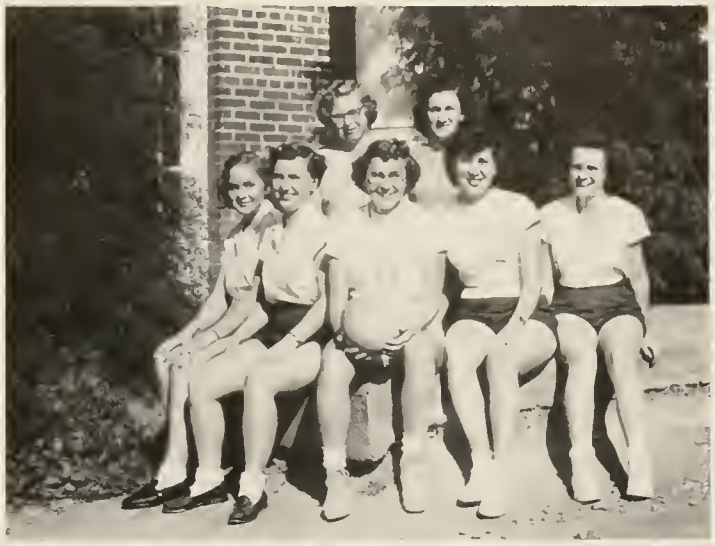

FOLK DANCE

SOFTBALL

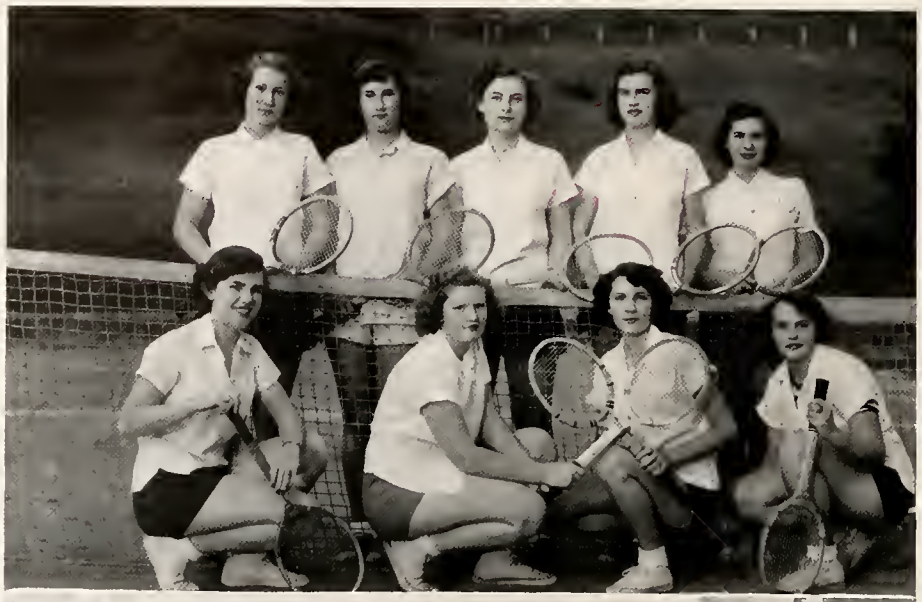

TENNIS

MRS. DON HENDERSO
Sponsor

SWIMMING

W. A. A. SUPERLATIVES

Each year the members of the W.A.A. Council select three of their number as the most outstanding councilors of the year. Their decision is based on sportsmanship, character, and ability. This year's superlatives are "Rabbit," Helen, and "Dot."

FEATURES

Scenes of the rolling hills,

Lend us thy light and shade;

Lend us the tints that make thee fair,

Beauties that never fade.

MISS CAROLYN HAVNER

MISS JEAN JARVIS

MISS JANET PONDER

MISS DOROTHY ROSE MORGAN

MISS SARAH THOMAS

MISS CAROLYN GETZMAN

ROMONA ALLEN

MARY E. LUTTRELL

GAYNELLE CHANDLER

JOAN SCHWAB

LOUISE NORWOOD

PATTY YATES

MAY COURT

Miss Carolyn Getzman
and
Mr. Bob Melvin

May King and Queen

Miss Dorothy
Rose Morgan
Maid of Honor

Carolyn Getzman, the Queen

Betty Shoaf and Sarah Thomas

Gaynelle Chandler and Peggy Savage

Mary Ann Jones and Joan Schwab

Peggy Stahl and Ramona Allen

Judy Henderson and Louise Norwood

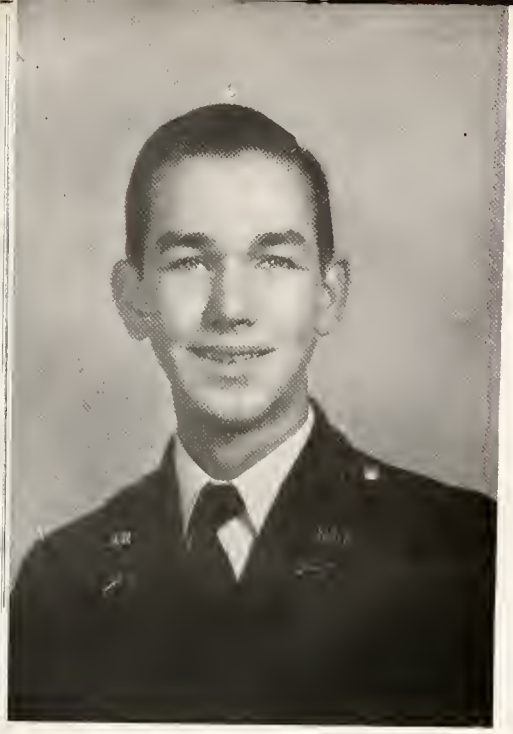

Mr. Patrick Scott Stone, Sponsor for Miss Ilda Lide, Editor, *Hilltop*

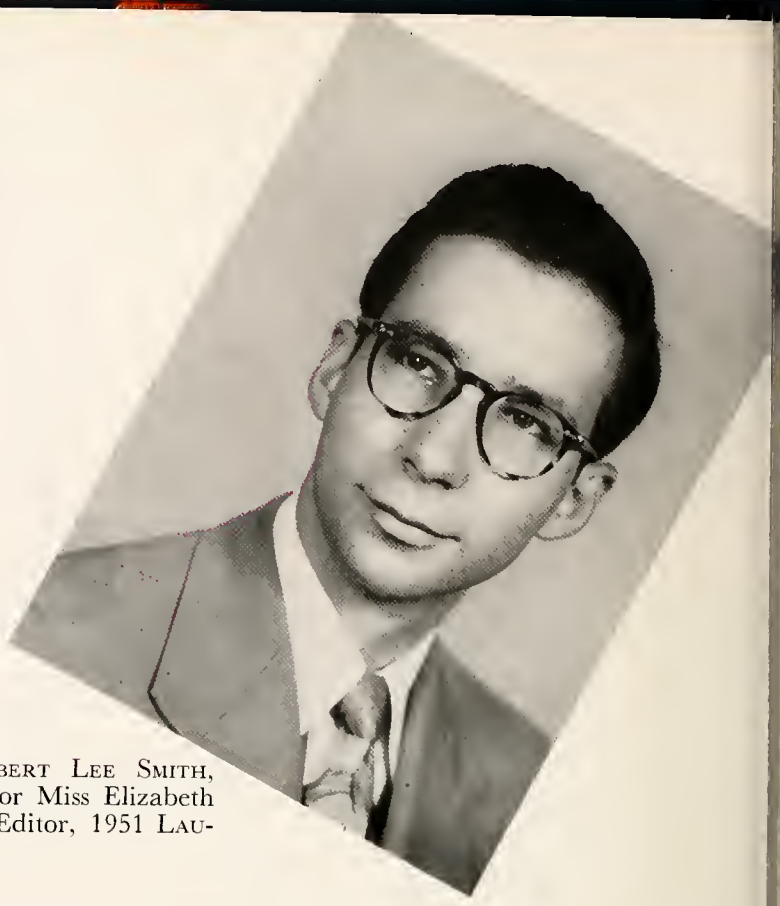

Mr. Robert Lee Smith, Sponsor for Miss Elizabeth Bridges, Editor, 1951 Laurel

STUDEN

Miss Louise Norwood, Sponsor for Mr. Robert Melvin, President, Baptist Student Union

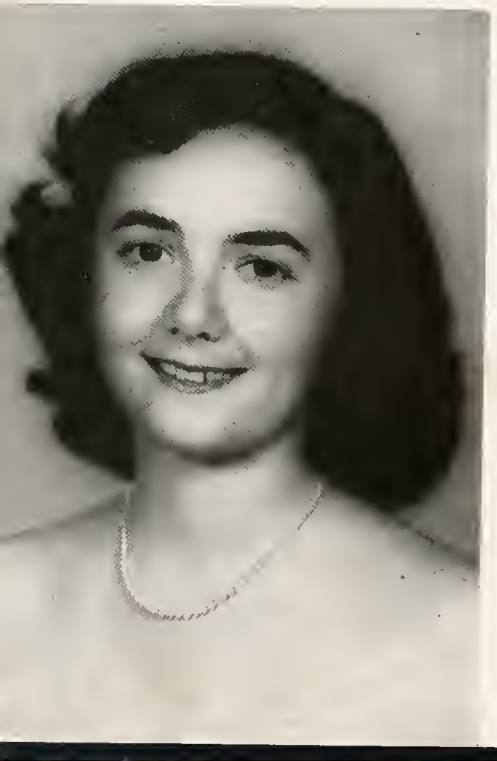

Master Victor Carroll Cauthen, Sponsor for Miss Nancy Craig, Associate Editor, *Hilltop*

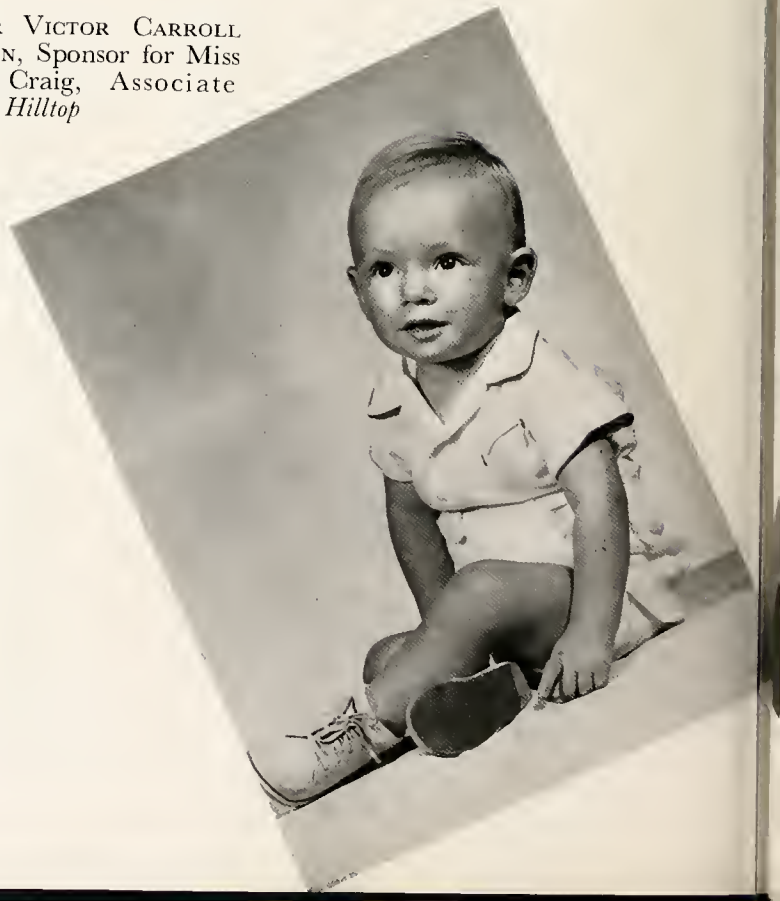

Miss Zoe Messer, Sponsor for Mr. Kenneth Byrd, Associate Editor, 1951 Laurel

Miss Peggy Barnes, Sponsor for Mr. R. F. Smith, Business Manager, 1951 Laurel

PONSORS

Miss Peggy Stahl, Sponsor for Mr. Dan Glenn, President, Senior Class

Miss Cora Mae Rickey, Sponsor for Mr. Lionel Cornell, President, Junior Class

Silent shadows at sundown—
Greying and shading the highest steeps
And blanketing over the vales—
Fold them, God, softly;
Fasten them to a star,
And breathe a psalm
Of evening calm
On the roof tops of the campus home
Under Bailey's shadow.
Look with the eyes of the evening stars
Or bright moonbeams
On peaceful scenes,
Remembering friendly days
And comradeship's dear treasures,
All knit and bound together
In the tapestry of time that forms
The pattern of our years.

APPRECIATION PAGE

Another year at Mars Hill has passed . . . another busy fall, with its registration, its welcoming parties, its Saturday afternoon football games, and its holiday festivities . . . another winter of snow, of basketball games, of society and of classes . . . and another spring, with its new flush of life and enthusiasm on campus . . . forensics, May Day, and preparation for the great day that marks the end of the road . . . Commencement.

These are the things worth remembering. These are the things that we will look back upon with quiet thanksgiving, for they are the things that shaped our lives . . . they are an important part of the pattern of our years.

The LAUREL staff has tried to recapture all of these passing scenes and events, and shape them into one vivid memory of Mars Hill. This has involved much work, thought, and preparation, and we realize that it could never have been done without the cooperation of all. Knowing this, we wish especially to thank those who have entered into the work with enthusiasm and interest.

Sincere appreciation is extended to the entire student body, many of whom gave their time without recognition. We wish to thank Mr. Emmett Sams, the faculty adviser, Dr. Hoyt Blackwell, Mr. J. A. McLeod, and Mr. P. C. Stringfield, whose activity pictures contribute much to the LAUREL.

The staff wishes to thank Mr. and Mrs. George Randall for their excellent photography and their cooperation in helping solve many of our problems. We feel that their capable handling of this department was of great importance.

We have found Mr. William Oliver Smith of Edwards and Broughton a ready source of helpful advice at all times, and we are grateful for his personal interest in our publication.

To these, and to all others who have helped make the 1951 LAUREL a success we express our appreciation, and send our yearbook forth with the desire that it may be a constant reminder of the days spent at "The Hill."

The 1951 LAUREL Staff.

SNAPSHOTS

CONGRATULATIONS AND BEST WISHES . . .

to the members of the CLASS OF 1951
as they join the thousands of loyal alumni

FELICITATIONS . . .

to the members of the CLASS OF 1952
as they take their places as Seniors
on the campus next year

MARS HILL COLLEGE

FOR CHRIST AND YOUTH

HOYT BLACKWELL, President

We trust you will remember your hours spent
in the Student Center and we are glad
to have been of service to you
at all times.

With Sincere Best Wishes

JOHN E. MARR, JR. PEARLE S. HEAD
NINA GRIFFIN FRANCES ANDERSON

Compliments of

PENNEY'S

J. C. PENNEY CO., INC.

in Asheville

★

PACE-SETTERS FOR FAMILY
FASHIONS
AT DOWN-TO-EARTH PRICES

★

41 Haywood Street

MERCER UNIVERSITY

MACON, GEORGIA

A fully accredited liberal arts college with schools of Christianity and law, conferring the A.B., B.S., LL.B., and M.Ed. degrees. Co-educational, church-related. Member, Southern Association of Colleges, the Association of American Law Schools, and on the approved list of the Association of American Universities. Balanced program and curricula emphasizing physical, intellectual, social, and spiritual growth. New wing on Mary Erin Porter Dormitory provides rooms and parlors for 100 additional girls.

For information write REGISTRAR,
MERCER UNIVERSITY, Macon, Georgia

MEREDITH COLLEGE

FULLY ACCREDITED Liberal Arts College. Department of Art, Business, Home Economics, Music, Supervised Teaching in City Schools.

PROGRESSIVE Education Program in terms of Christian Character and Leadership. Distinguished Record of Student Honors and Achievement.

ATTRACTIVE LOCATION in "The Educational Center of the State." 170-Acre Campus. Modern, Fireproof Dormitories. Plans for Extensive Development.

★

CARLYLE CAMPBELL, *President*

RALEIGH, NORTH CAROLINA

Bowling Green Business University and College of Commerce

Bowling Green, Ky.

Founded 1874. Two- and four-year courses in Accounting, Business Administration, Commercial Teacher Training, Secretarial and general business courses, intensive and brief.

★

J. MURRAY HILL, *President*

★

YOU ARE ALWAYS A WELCOME GUEST AT

Ivey's

in Asheville

★

Compliments of . . .

BROYHILL FURNITURE FACTORIES

LENOIR, NORTH CAROLINA

Representing

LENOIR CHAIR CO. **LENOIR FURNITURE CORP.**

CONOVER FURNITURE CO. **O. L. BROYHILL FURNITURE CO.**

HARPER FURNITURE COMPANY

T. H. Broyhill
J. E. Broyhill

Otis L. Broyhill
E. C. McCall

GEORGETOWN COLLEGE

Georgetown, Kentucky

SAMUEL S. HILL, President

Founded in 1829

Senior College Co-Educational

John L. Hill Chapel

CITIZENS BANK

•

It is prepared to meet your banking requirements.

•

Mars Hill, N. C. Hot Springs, N. C.

Marshall, N. C.

FREEMAN AND RAMSEY MOTOR COMPANY

Dealers in

GMC TRUCKS

PONTIAC CARS

$ FOR $ YOU CAN'T BEAT A PONTIAC

MARSHALL, NORTH CAROLINA

ROBERT'S PHARMACY

Prescriptions *REXALL* Druggists

★

MARSHALL, N. C.

Compliments of

THE NEWS-RECORD

"The Established Newspaper of Madison County"

COMMERCIAL PRINTING

CARSON-NEWMAN COLLEGE

(Founded 1851)

JEFFERSON CITY, TENNESSEE

A Fully Accredited Co-Educotional Senior College
Fourteen Strong Deportments
Especially Strong in Bible and
Religious Education
Science, Music ond Teacher Educotion

For Informotion Write Registrar

REDMON & WORLEY MOTOR CO.

DODGE AND PLYMOUTH SALES & SERVICE

Phone 4
MARSHALL, N. C.

"Let's Go To"

SANDWICH SHOP

★

Everything for the College Students

Make This Your Buying Place

ENJOY

SOUTHERN DAIRIES MILK

AND

ICE CREAM

Compliments

of

B. B. PENLAND & SON COMPANY

LUMBER
and
BUILDING SUPPLIES

Burnsville, N. C.

SCHRAFFT'S

"The Nation's Leading Candies"

ON SALE AT GOOD
STORES EVERYWHERE

$1.00 — $2.00 Lb.

Morgan Bros., Inc.
Wholesale Distributors
67 Broadway, Asheville, N. C.

Candy is Delicious Food
ENJOY SOME EVERY DAY!

WAKE FOREST COLLEGE

(Founded 1834)

Greetings to the 1951 LAUREL and the
Students of Mars Hill College

SUMMER SESSION OPENS JUNE 11, 1951
FALL SEMESTER OPENS SEPTEMBER 12, 1951

For further information write

WAKE FOREST COLLEGE

WAKE FOREST, NORTH CAROLINA

CHARTER TRIPS

RIDE **TRAILWAYS** ALWAYS

THROUGH
ROUTES

From

ASHEVILLE TO BIRMINGHAM
ASHEVILLE TO RALEIGH
ASHEVILLE TO WASHINGTON
ASHEVILLE TO NEW YORK
ASHEVILLE TO CHARLOTTE
ASHEVILLE TO MEMPHIS

Only one change to
DALLAS - AMARILLO - CHICAGO
TAMPA and MIAMI

QUEEN CITY TRAILWAYS
CHARLOTTE, NORTH CAROLINA

A SPECIALTY

SMART MEN'S
APPAREL FOR
THRIFTY STUDENTS

IN EVERY CITY ONE MEN'S STORE IS MOST POPULAR IN ASHEVILLE IT'S

fields

of

ASHEVILLE

Compliments

of

TUGMAN'S HOME FURNISHINGS

★

MARS HILL, N. C.

Compliments of . . .

WELL'S MARKET

"The Friendly Store"

Compliments of

Cox Department Store

In Appreciation of
Student Trade

MARS HILL, NORTH CAROLINA

Mars Hill Pharmacy

We Appreciate Our
Student Business

ANYTHING A COLLEGE STUDENT
NEEDS FROM FOOD TO CLOTHING

Come in and See Us

R. S. GIBBS CO.

MARS HILL, NORTH CAROLINA

MARS HILL CLEANERS

★

We Enjoy Serving
the Students

GOOD MEALS SHORT ORDERS

SODA SHOP

The Place Where College
Students Meet

WE'VE ENJOYED SERVING YOU

THE MARS THEATRE

We are glad to have had the opportunity of knowing you.

When you revisit Mars Hill it will be a pleasure to see you again. . . .

Compliments of . . .

Mars Hill-Weaverville Bus Lines

FOR SERVICE
SAFE : DEPENDABLE
COURTEOUS

We've Enjoyed
Making It

Hope You Enjoy It

GOOD LUCK TO ALL

THE
LAUREL
STAFF

HERE IN OUR CITY OF

MARS HILL

Let us all work together to make our community:

A good place in which to live;
A place where honest work brings an honest living;
A place where initiative and progressive ideas bring forth returns;
A place where the City Government serves all its peoples;
A place where we can work and play and enjoy the goodness of living;
A place where our boys and girls will want to establish their homes;
A place worthy of being called "OUR HOME."

THE CITY COUNCIL AND OFFICIALS

BILTMORE PRESS

97 Patton Avenue Asheville, North Carolina

★

. . . extends greetings and good wishes to the faculty and students of Mars Hill College . . . and adds a cordial "Thank You" for the very pleasant business relations so long enjoyed with the institution.

COMPLIMENTS

OF OUR

ADVERTISERS

OFFICIAL LAUREL PHOTOGRAPHER

For

ALL CLASS PICTURES

AND THE BEAUTY SECTION

RANDALL STUDIOS

EXCELLENT PHOTOGRAPHY

For School and College

Yearbooks

MAIN STUDIO

ARDEN, NORTH CAROLINA

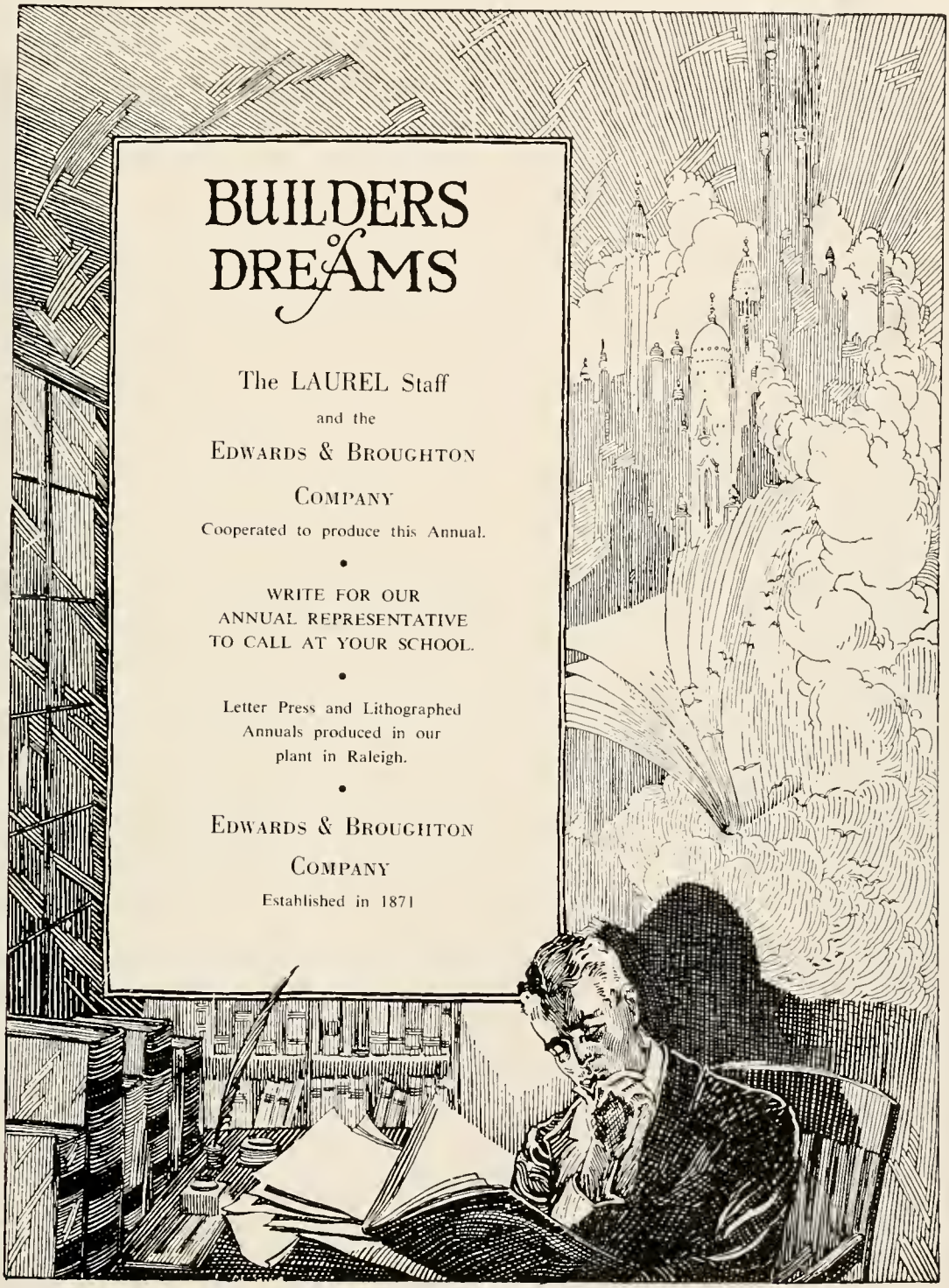
BUILDERS of DREAMS
The LAUREL Staff
and the
EDWARDS & BROUGHTON
COMPANY
Cooperated to produce this Annual.
WRITE FOR OUR
ANNUAL REPRESENTATIVE
TO CALL AT YOUR SCHOOL.
Letter Press and Lithographed
Annuals produced in our
plant in Raleigh.
EDWARDS & BROUGHTON
COMPANY
Established in 1871

AUTOGRAPHS

AUTOGRAPHS

AUTOGRAPHS

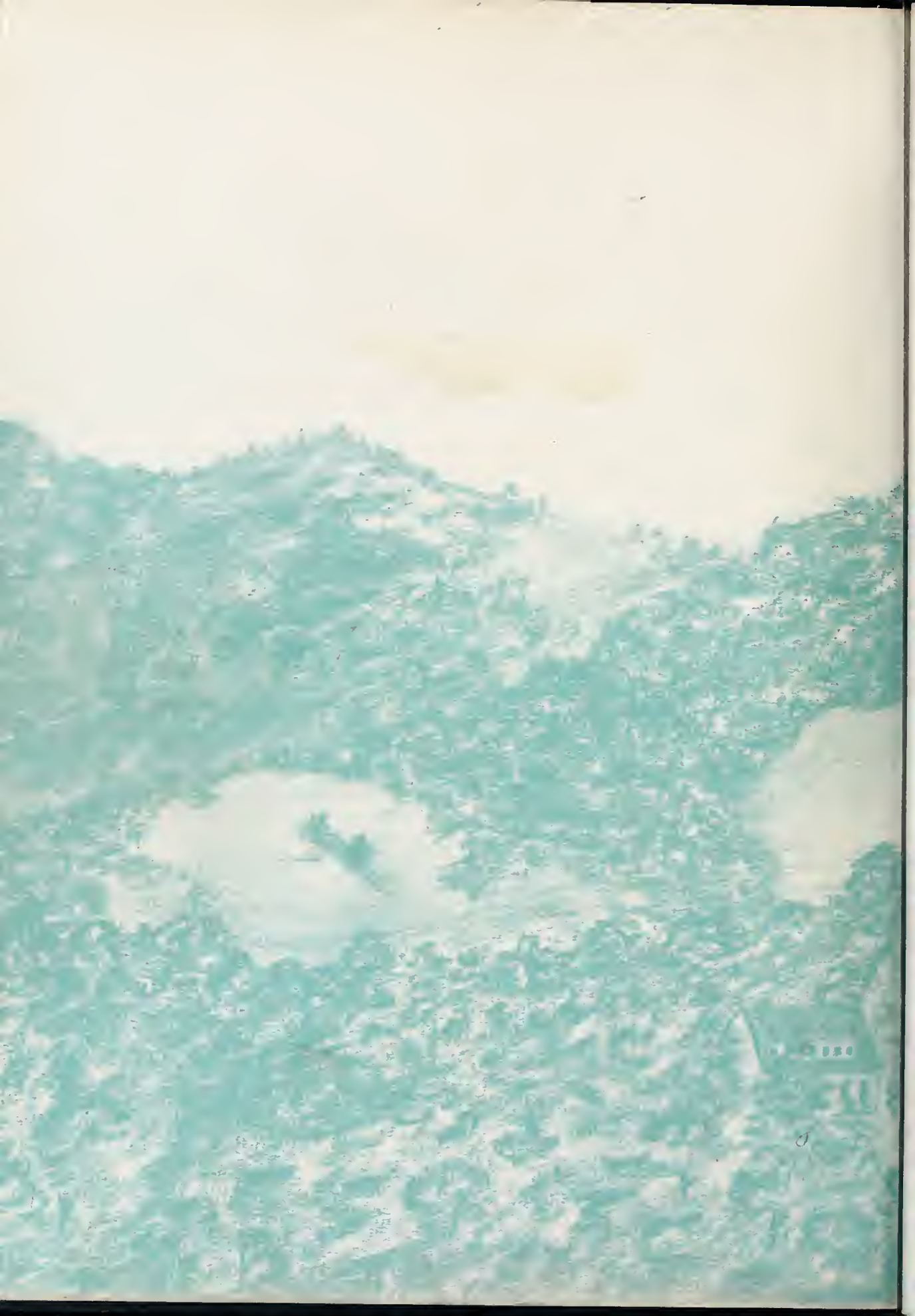

FOR REFERENCE
Do Not Take From This Room